

# NEON<sup>TM</sup> TILE

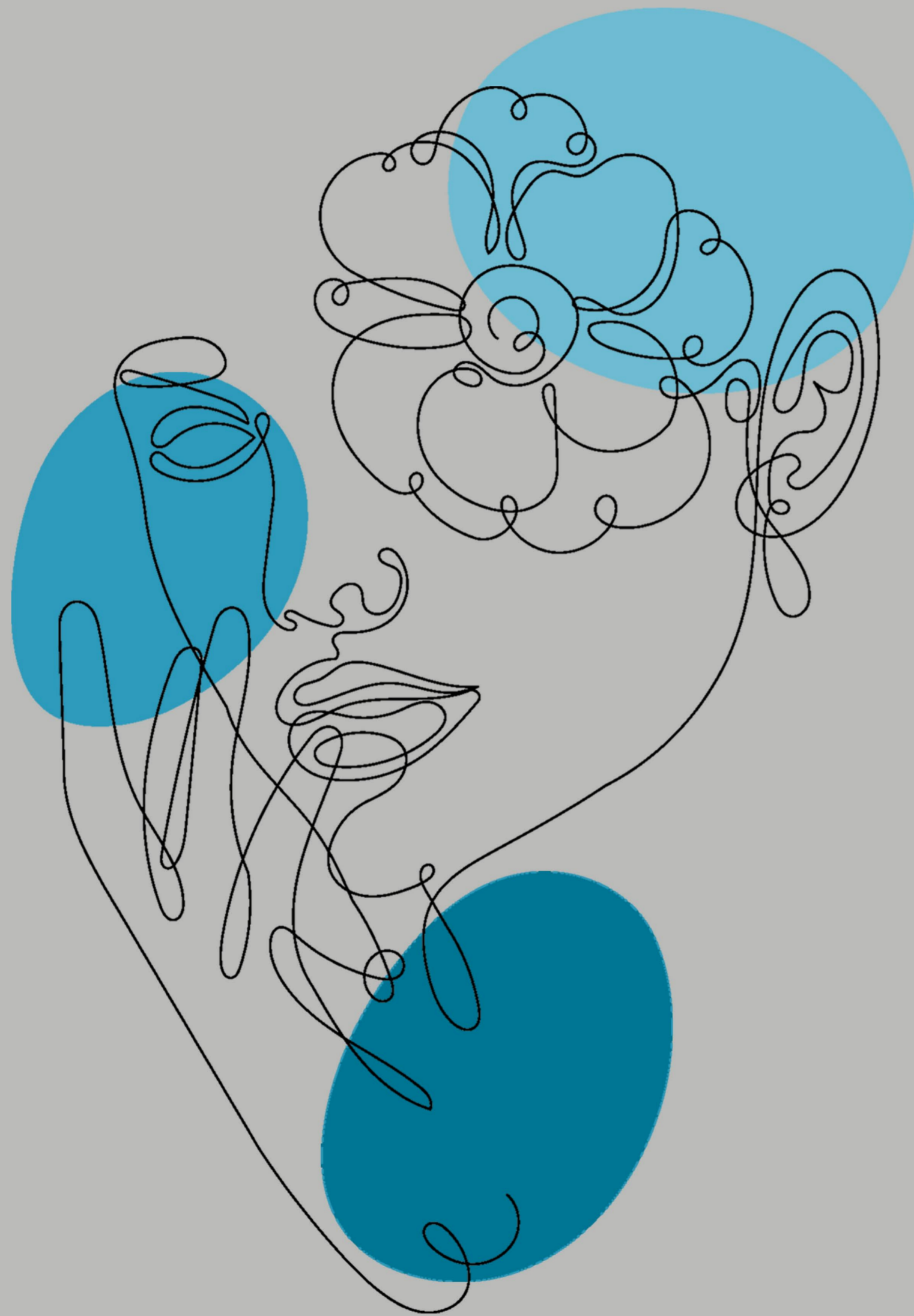

**Mfg. & Exporter Of :**

- ▶ Wall Tiles
- ▶ Floor Tiles
- ▶ Vitrified Tiles
- ▶ Sanitary Wares

**Experience**  
of natural surface...

**PARKING TILES  
300x300MM**

# PLAIN

*Collection*

Inspired by natural stone,  
it realistically reproduces the look of this  
thank to graphic contrasts and refines texture.  
Luton has a timeless appeal and a renewed taste for  
traditional Stone types, but is perfectly in line with  
currenet interior design trends

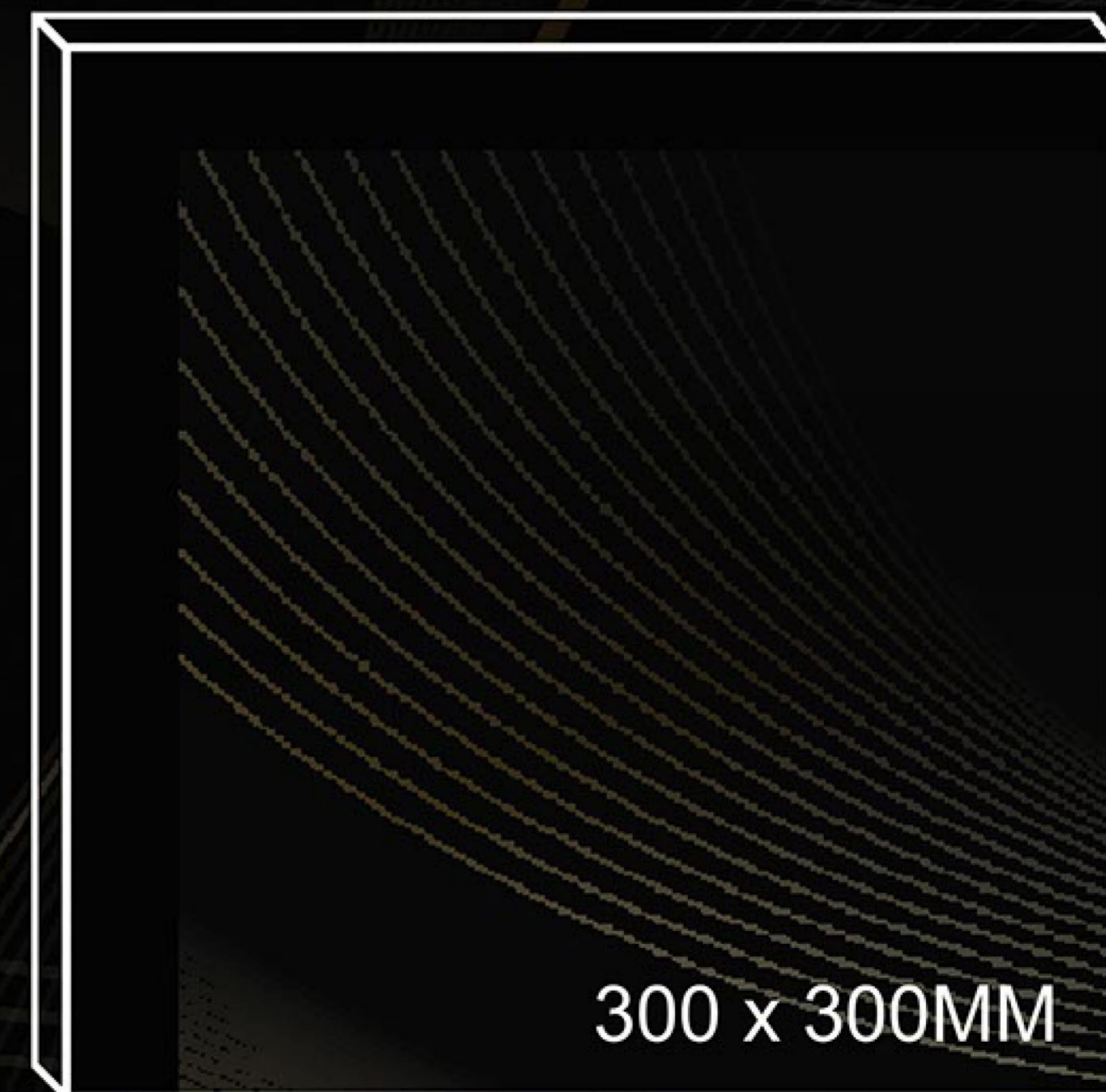

300x300 mm

# Heavy Duty Vitrified Parking Tiles

**NEON**<sup>TM</sup>  
TILE

● PLAIN



882

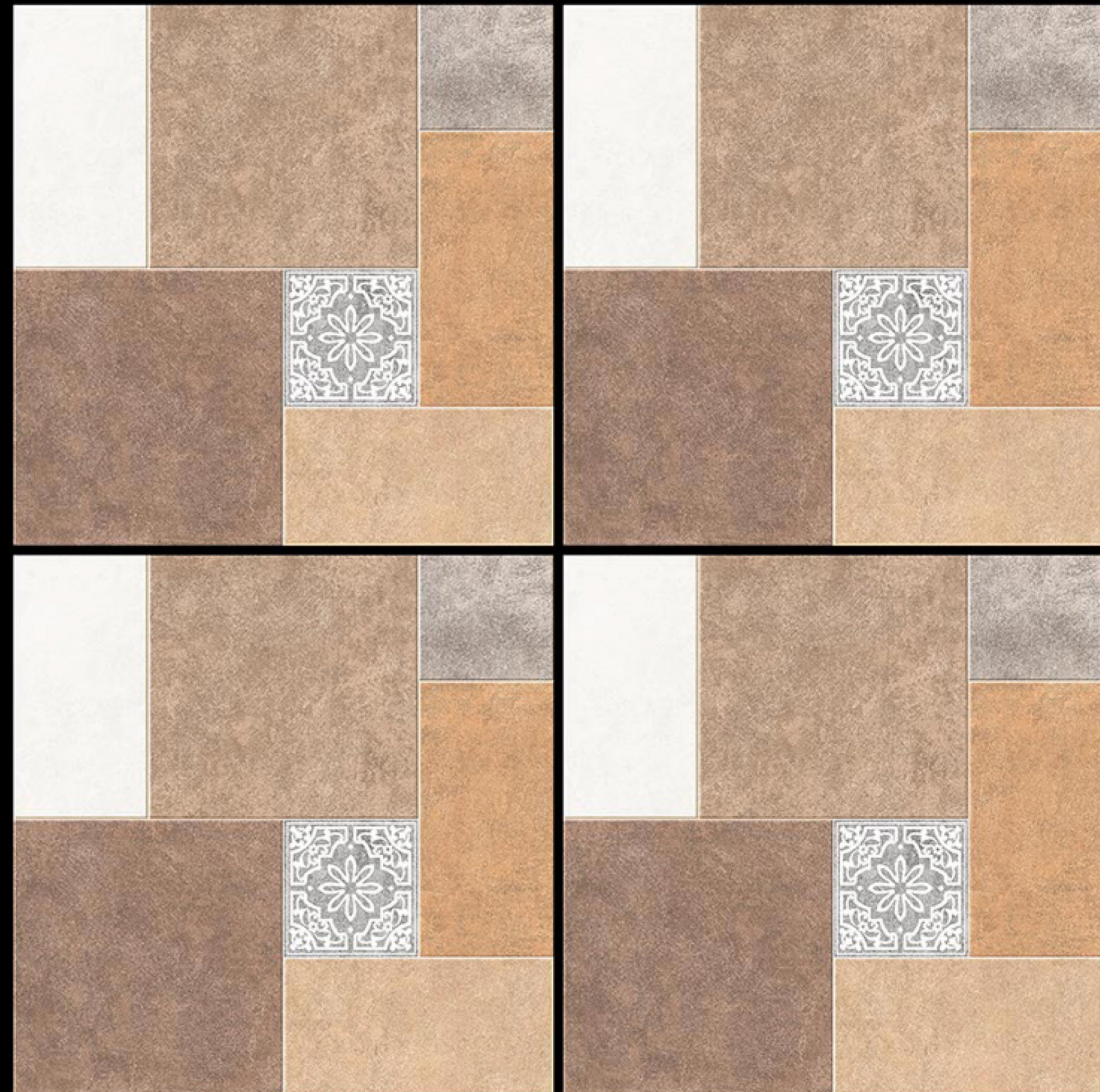

300x300 mm

Heavy Duty Vitrified Parking Tiles

NEON<sup>TM</sup>  
TILE

● PLAIN

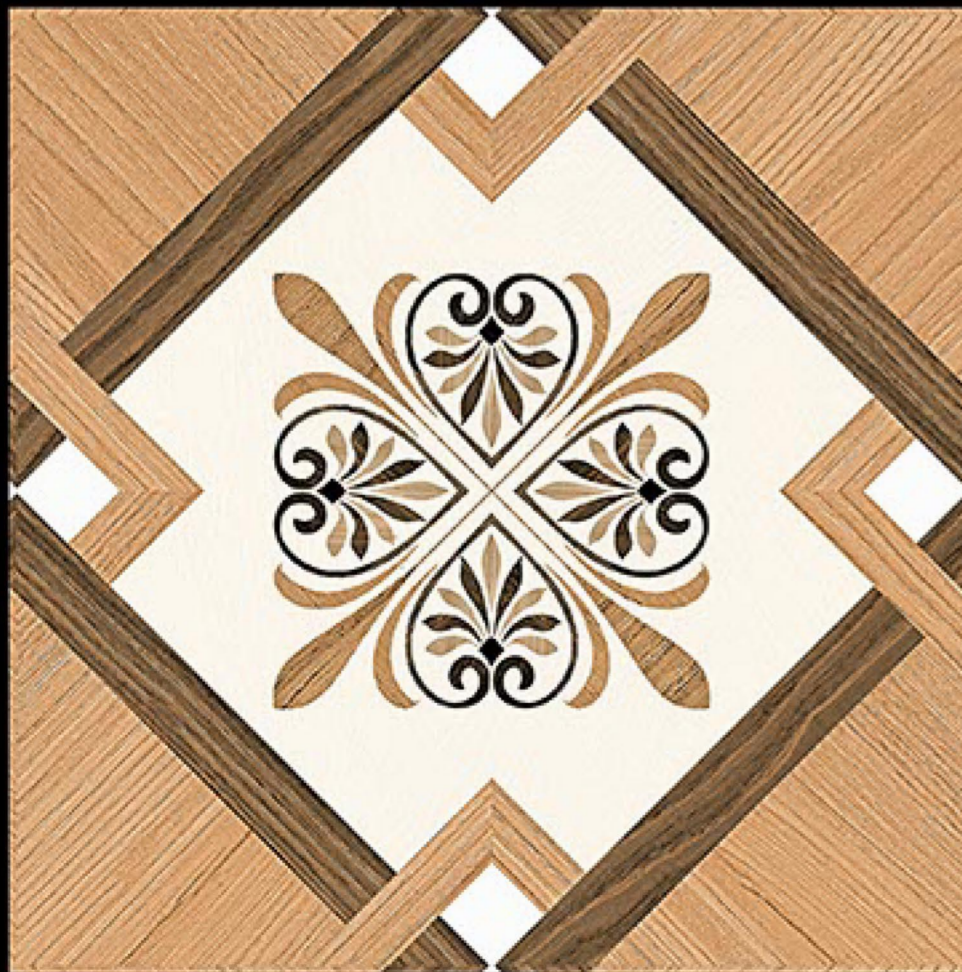

901



300x300 mm

Heavy Duty Vitrified Parking Tiles

NEON<sup>TM</sup>  
TILE

● PLAIN

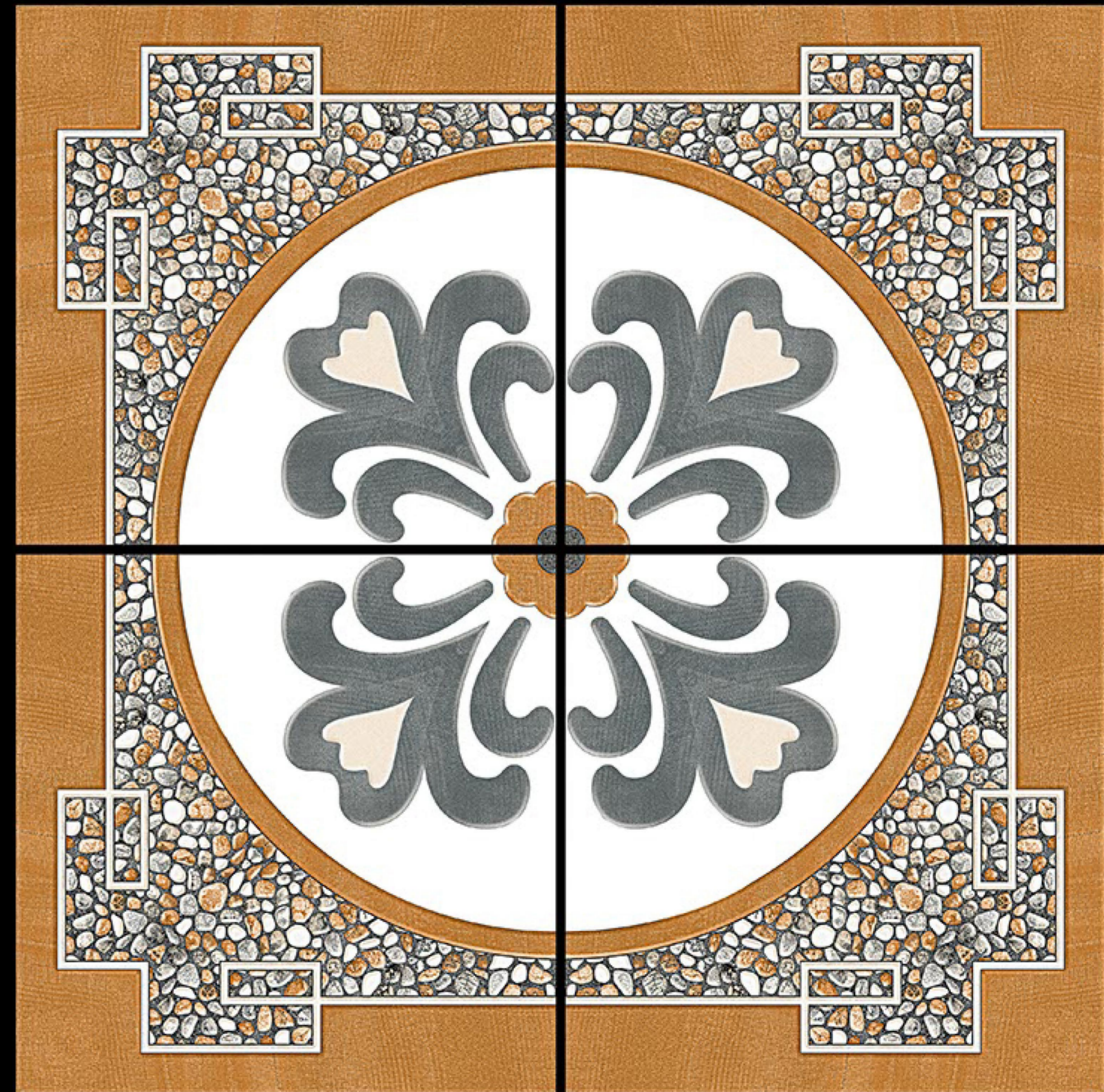

902

300x300 mm

Heavy Duty Vitrified Parking Tiles

NEON<sup>TM</sup>  
TILE

● PLAIN

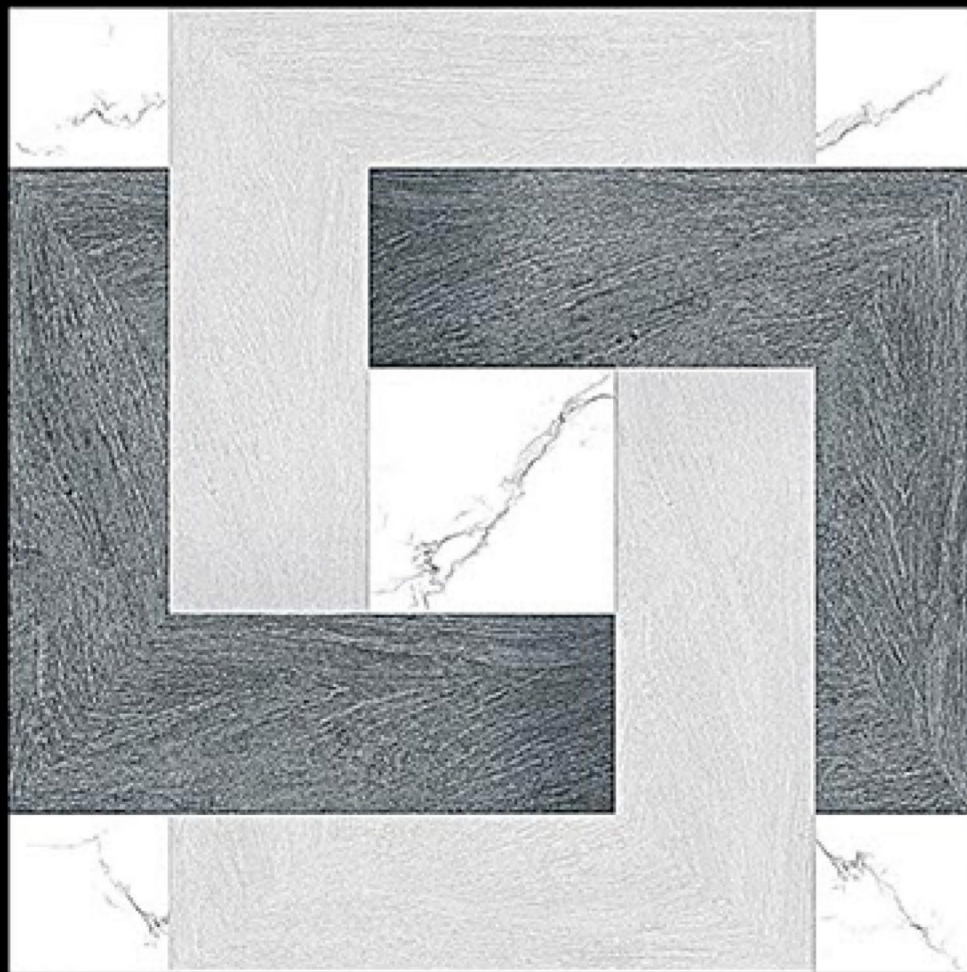

903

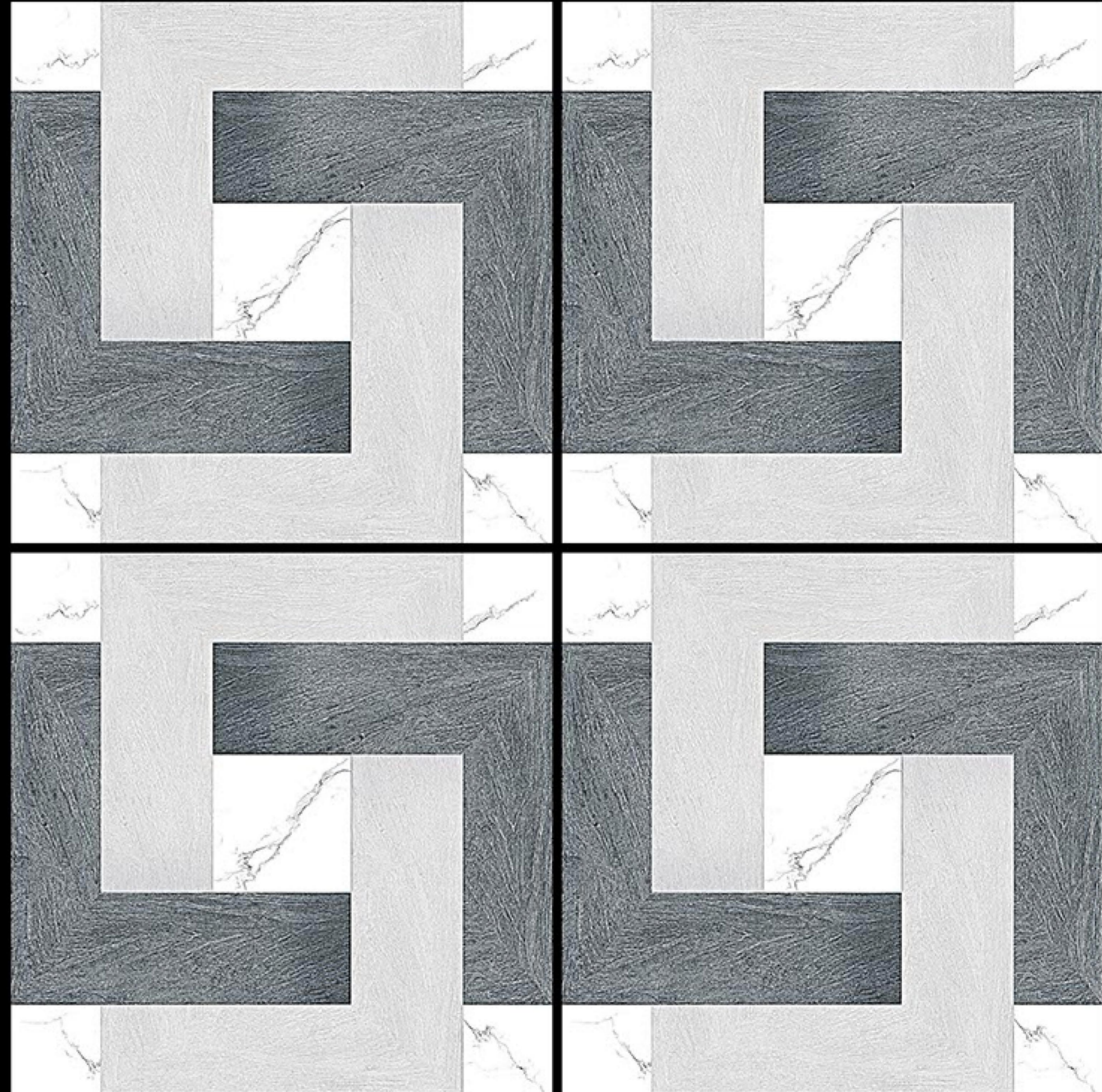

300x300 mm

Heavy Duty Vitrified Parking Tiles

NEON<sup>TM</sup>  
TILE

● PLAIN

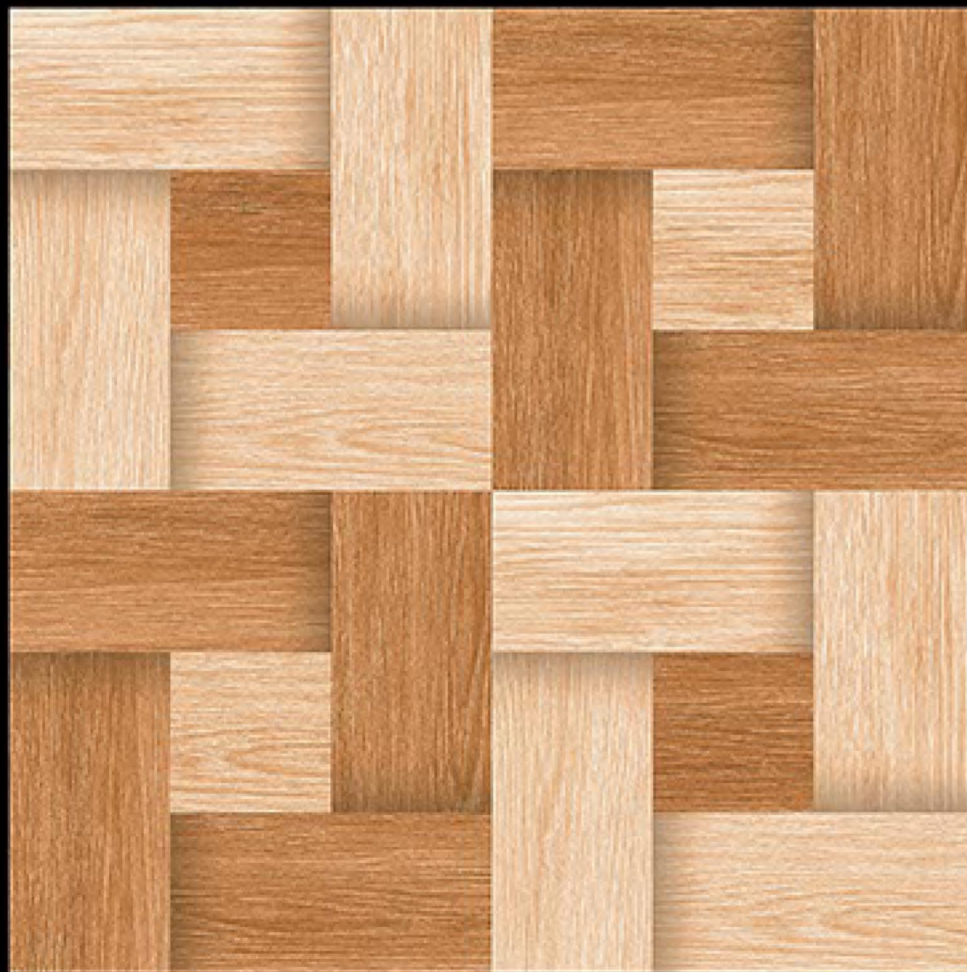

904

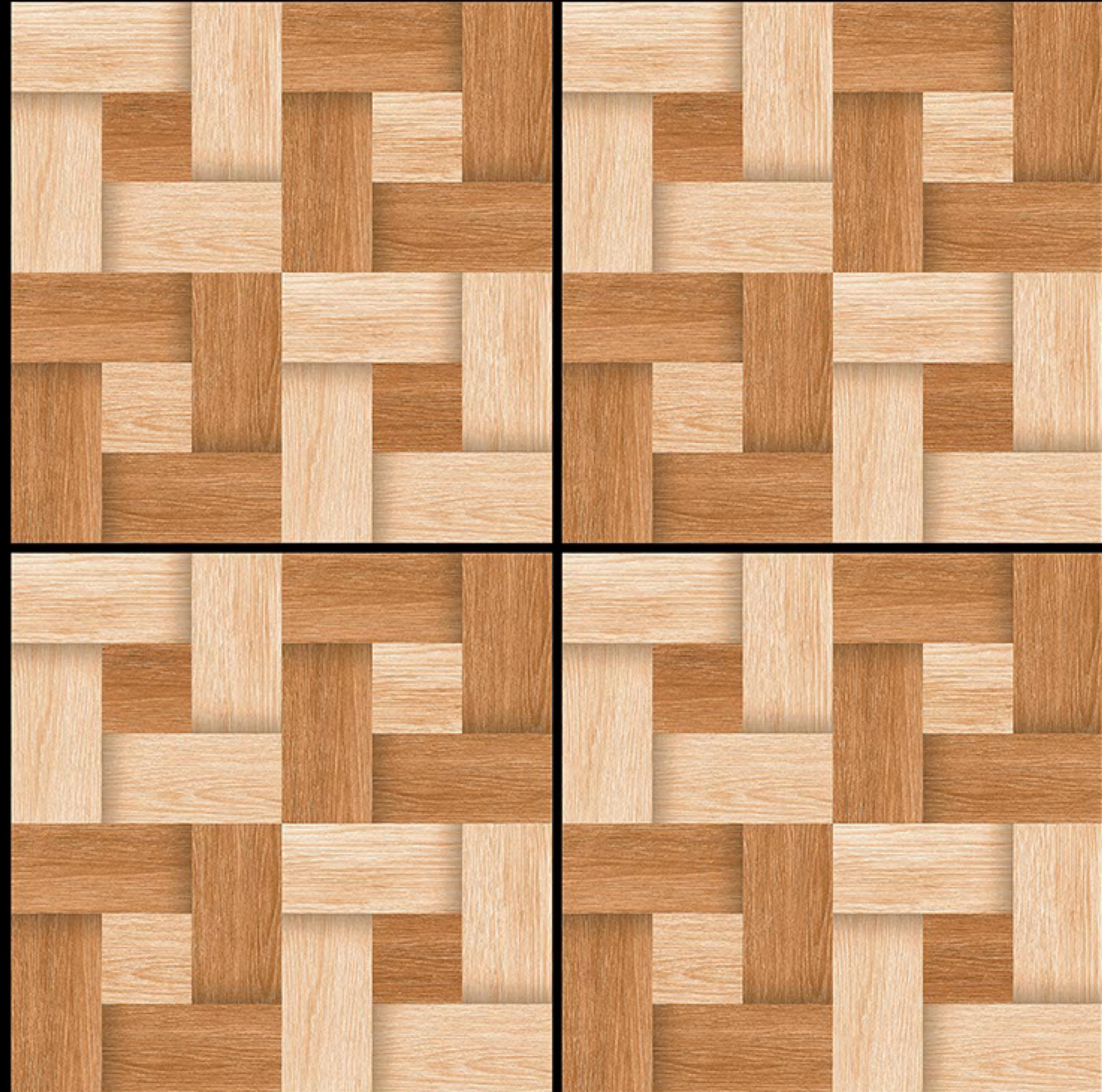

300x300 mm

Heavy Duty Vitrified Parking Tiles

NEON<sup>TM</sup>  
TILE

● PLAIN

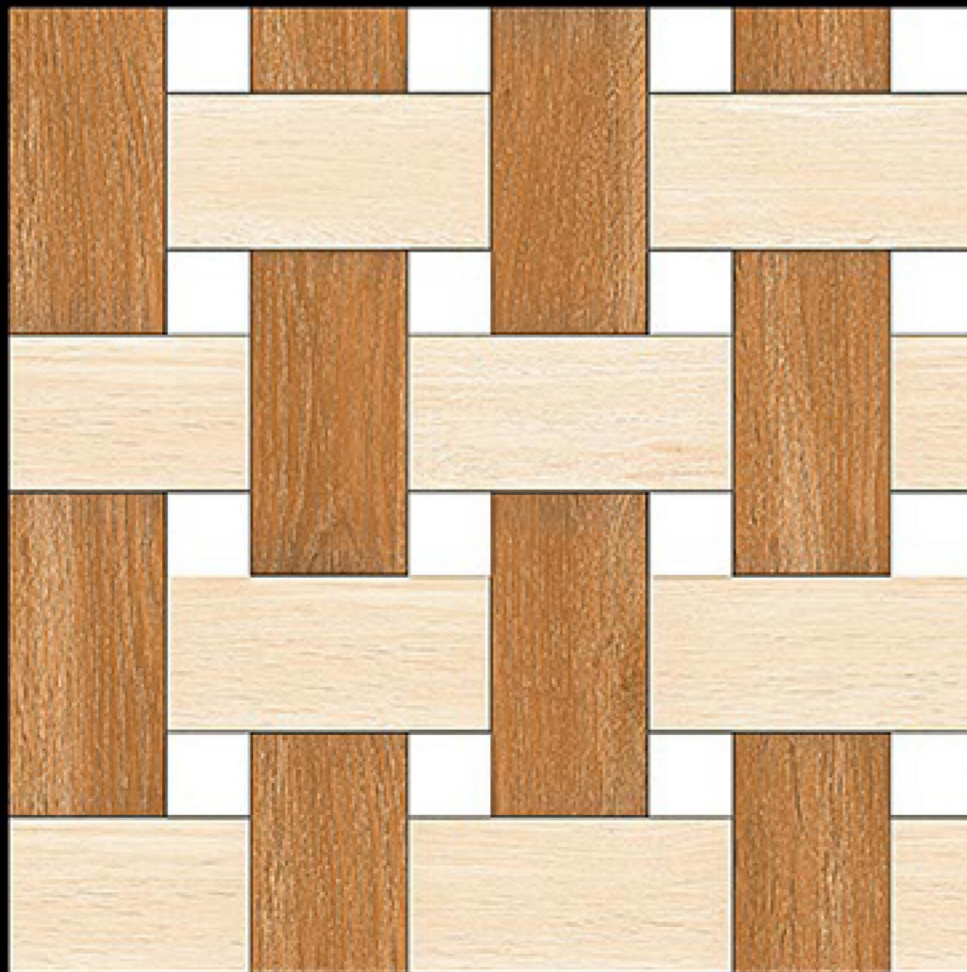

905

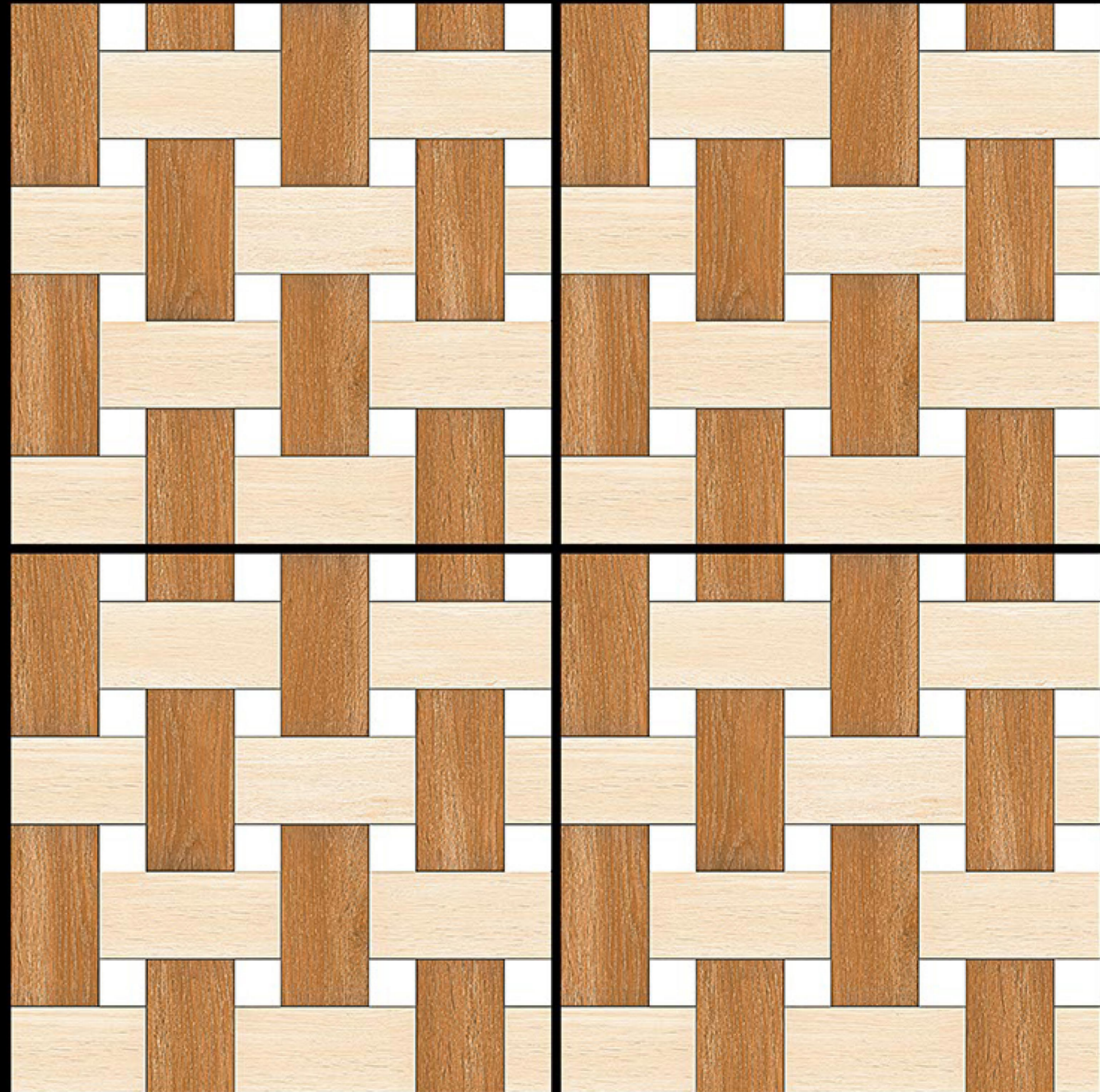



300x300 mm

Heavy Duty Vitrified Parking Tiles

NEON<sup>TM</sup>  
TILE

● PLAIN



906

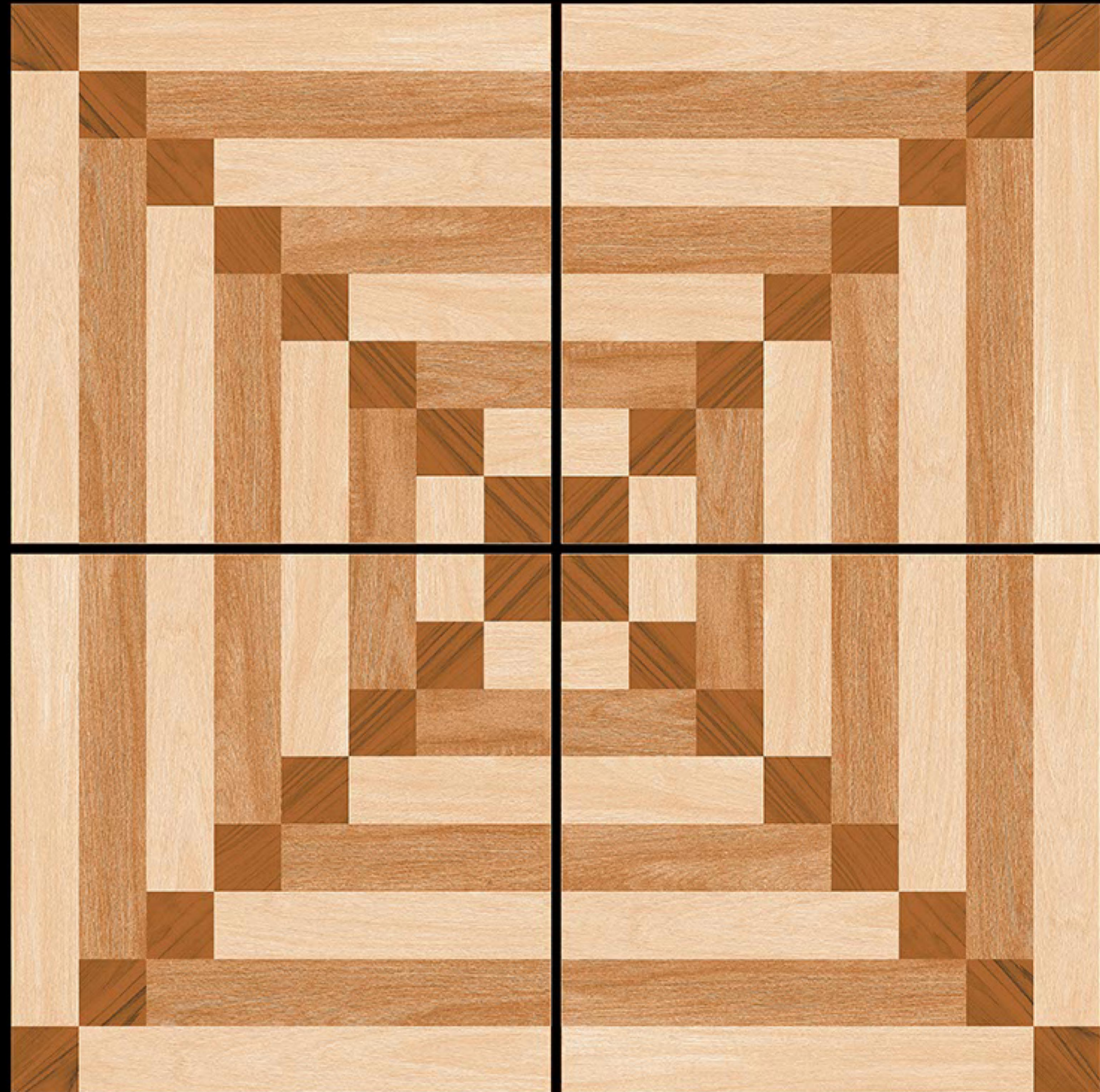

300x300 mm

Heavy Duty Vitrified Parking Tiles

NEON<sup>TM</sup>  
TILE

● PLAIN

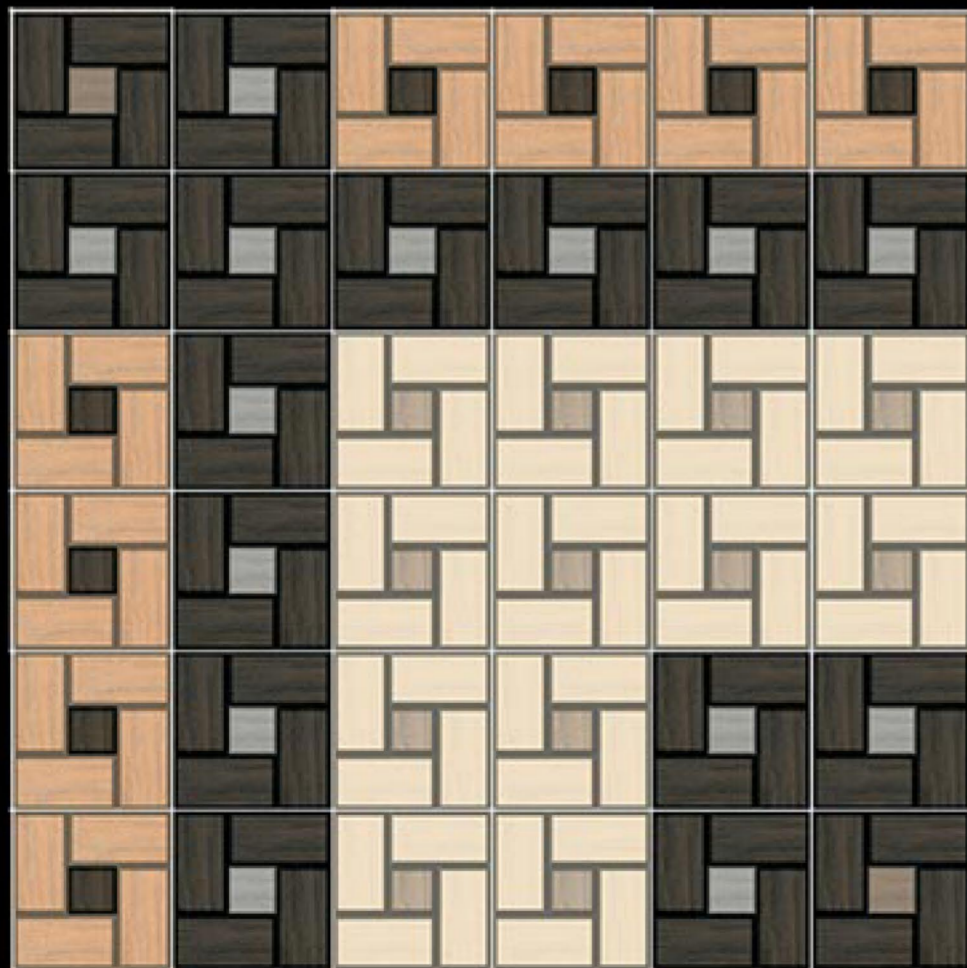

907

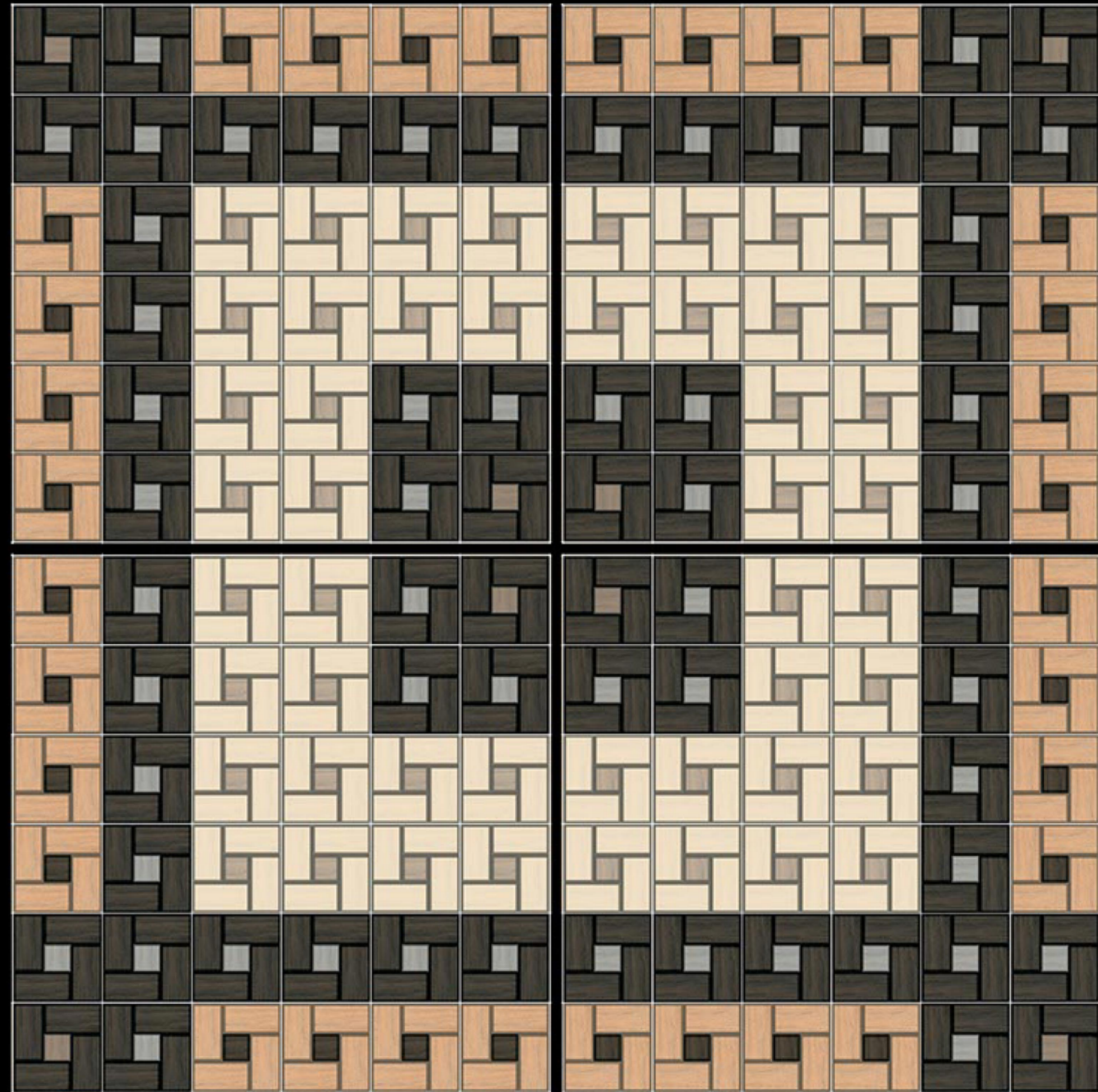

300x300 mm

Heavy Duty Vitrified Parking Tiles

NEON<sup>TM</sup>  
TILE

● PLAIN



908

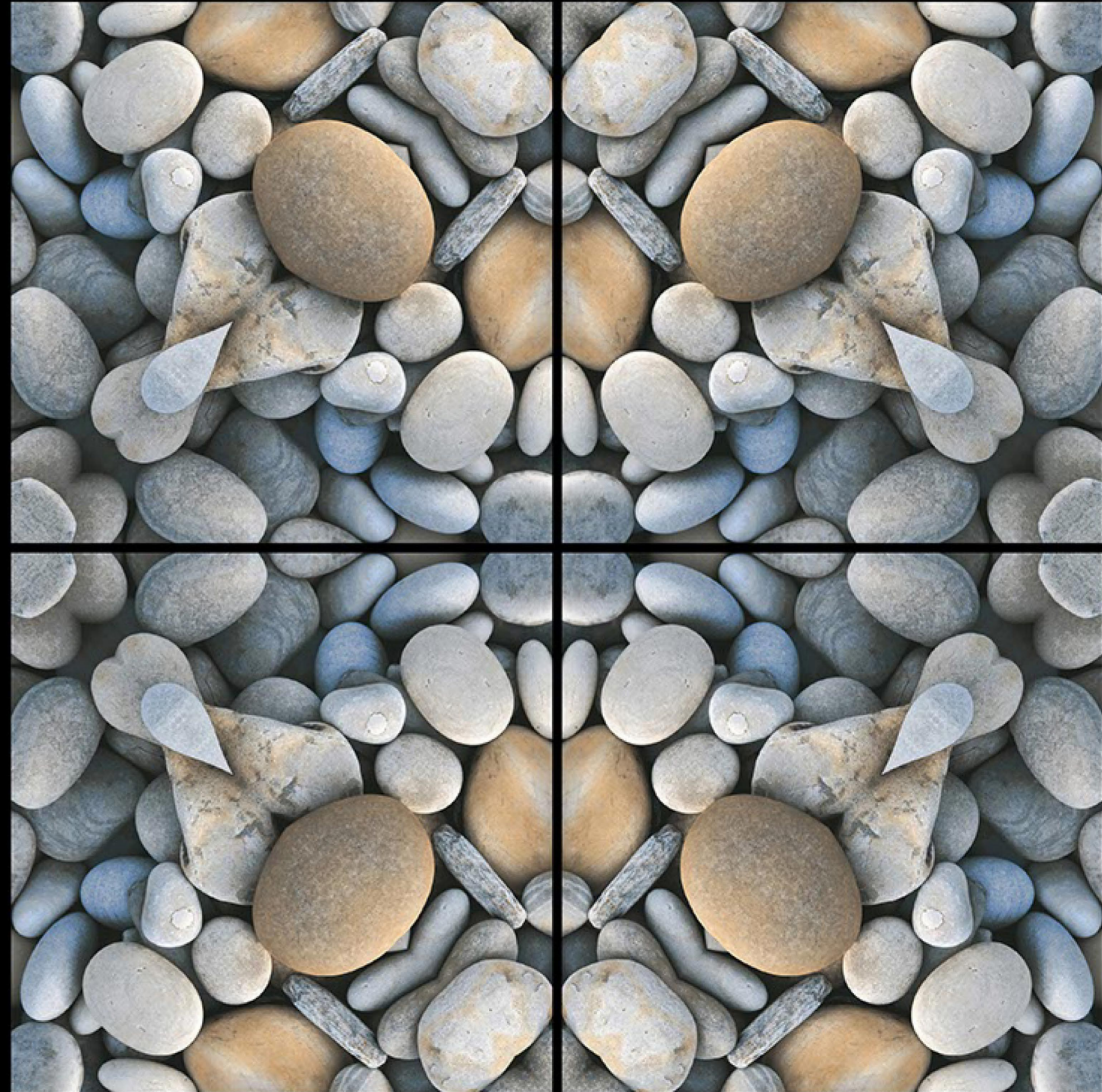

300x300 mm

Heavy Duty Vitrified Parking Tiles

NEON<sup>TM</sup>  
TILE

● PLAIN

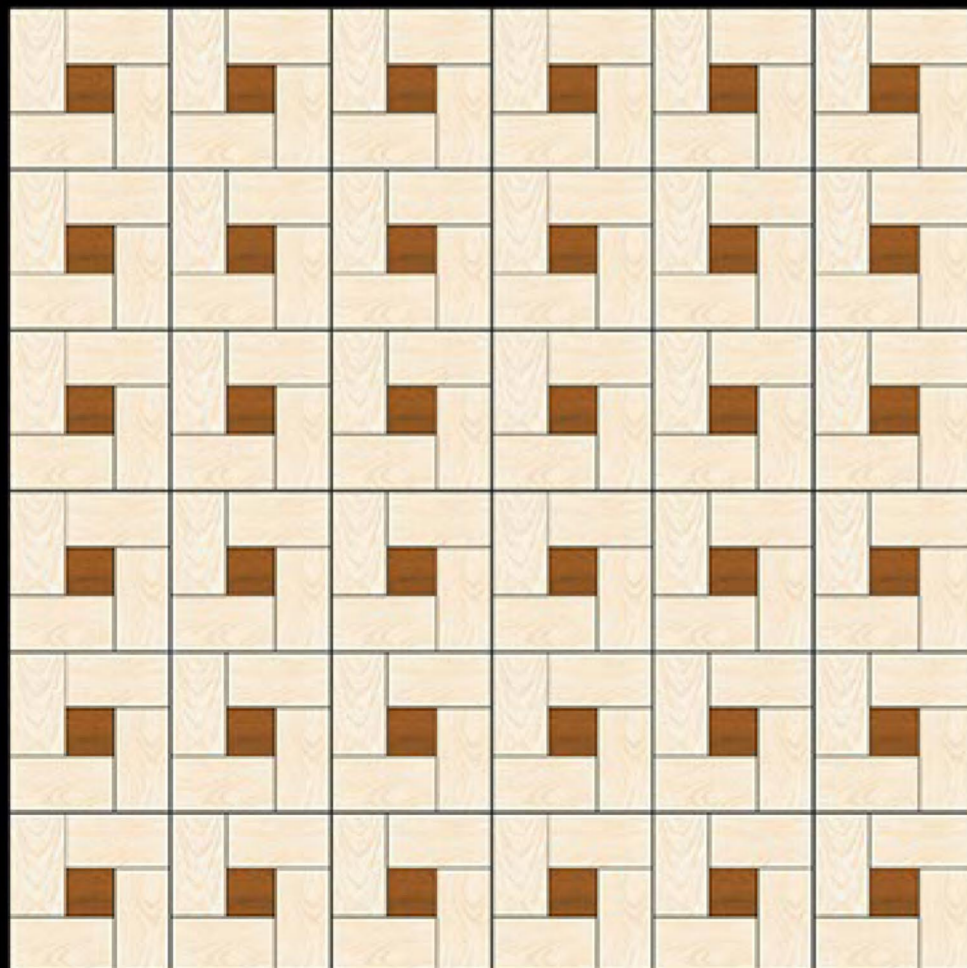

909

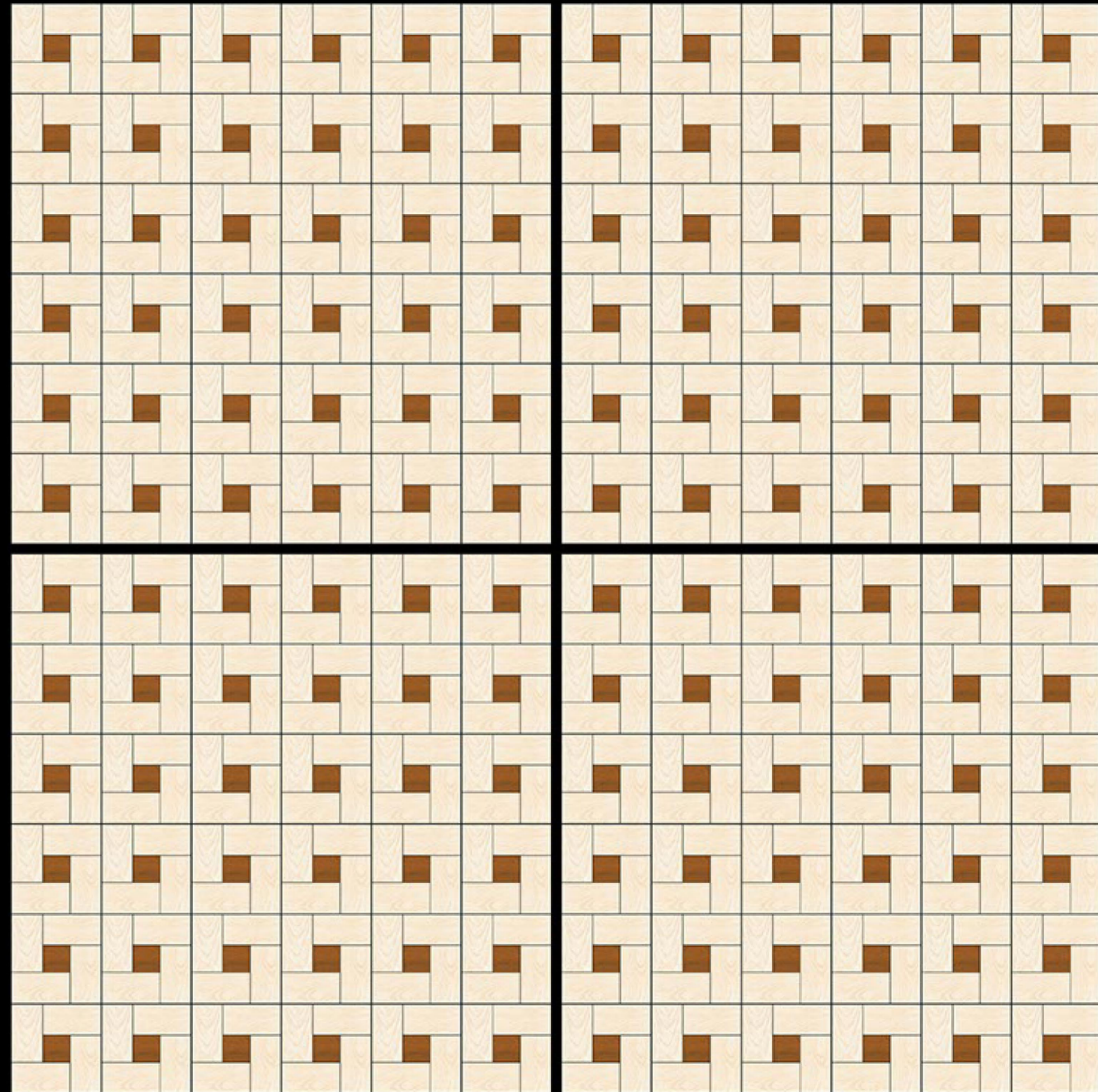

300x300 mm

Heavy Duty Vitrified Parking Tiles

NEON<sup>TM</sup>  
TILE

● PLAIN

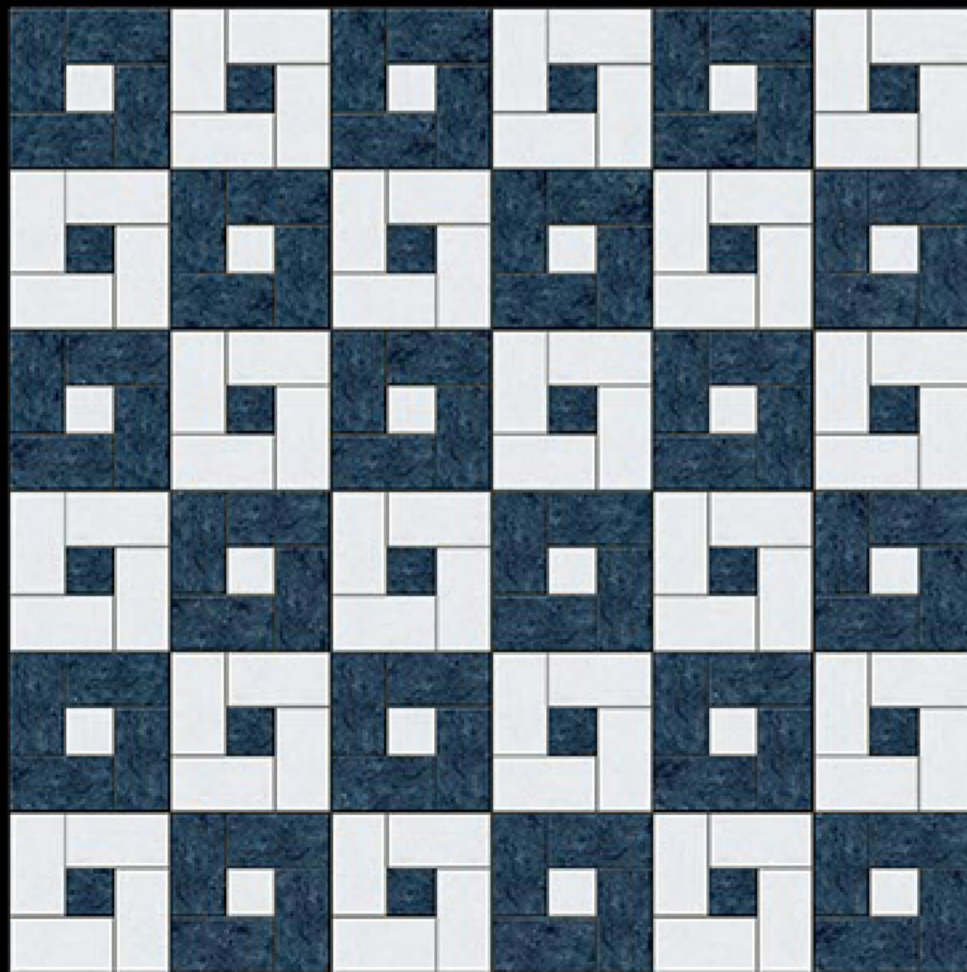

910

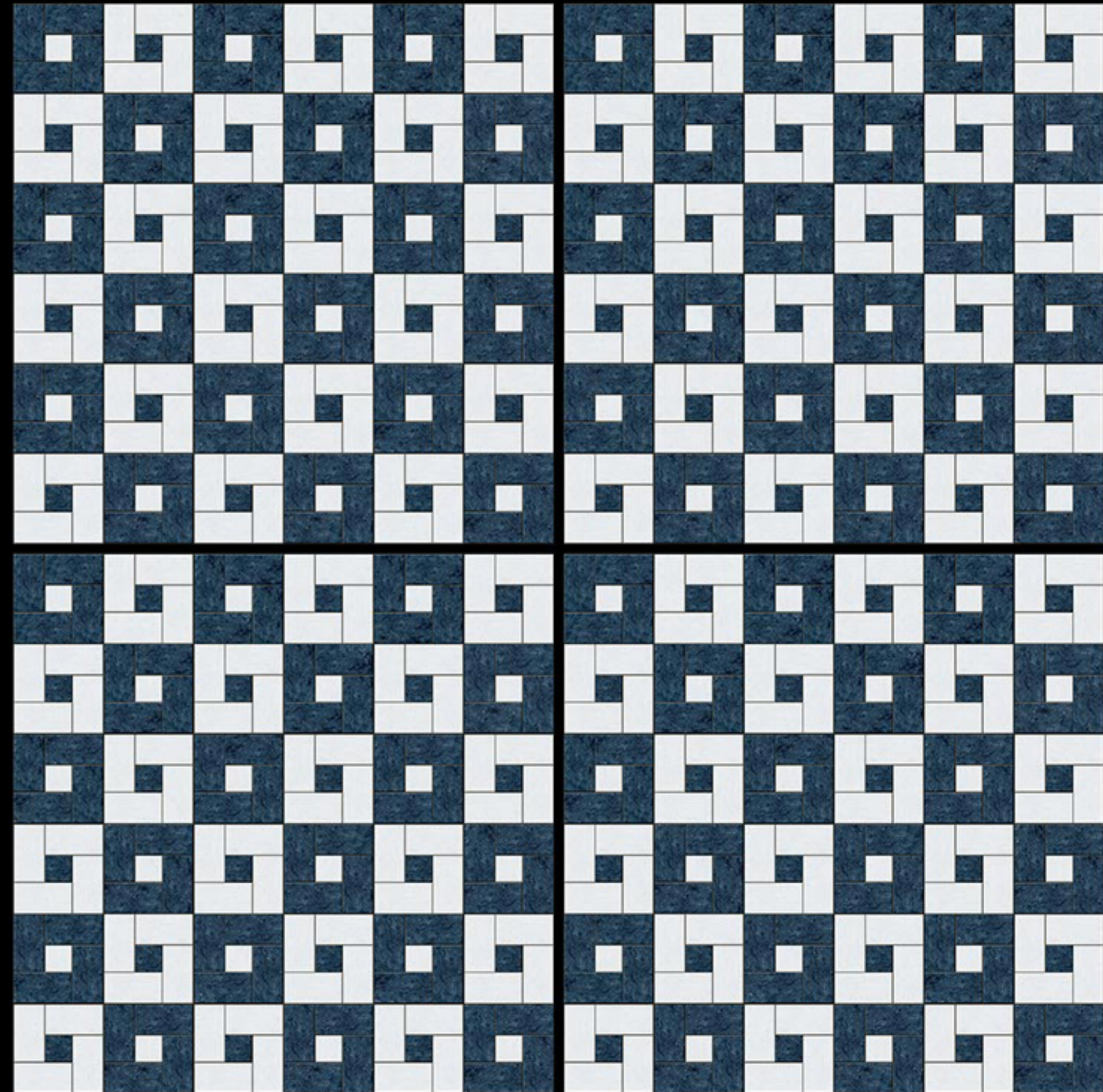

300x300 mm

Heavy Duty Vitrified Parking Tiles

NEON<sup>TM</sup>  
TILE

● PLAIN

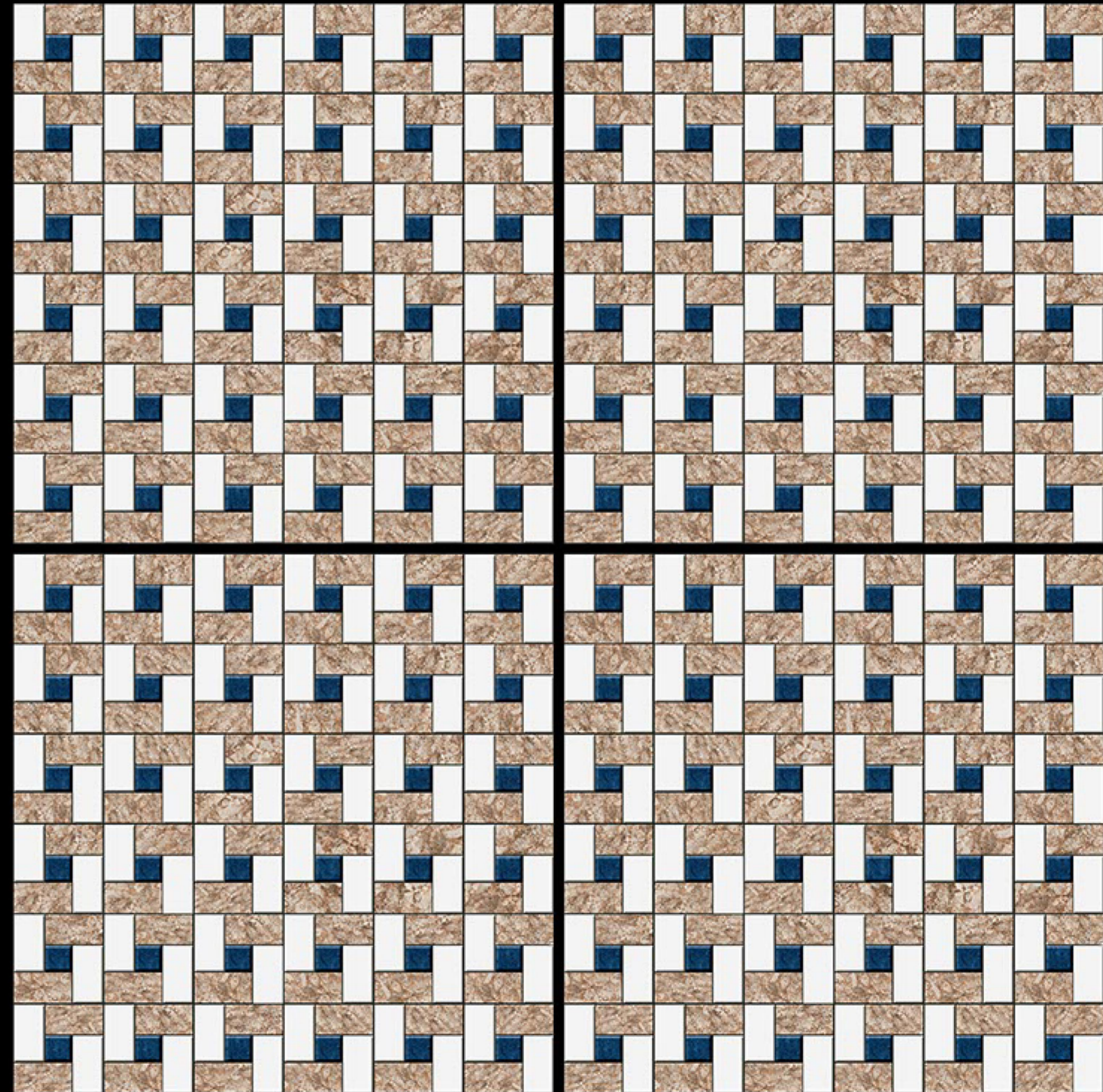
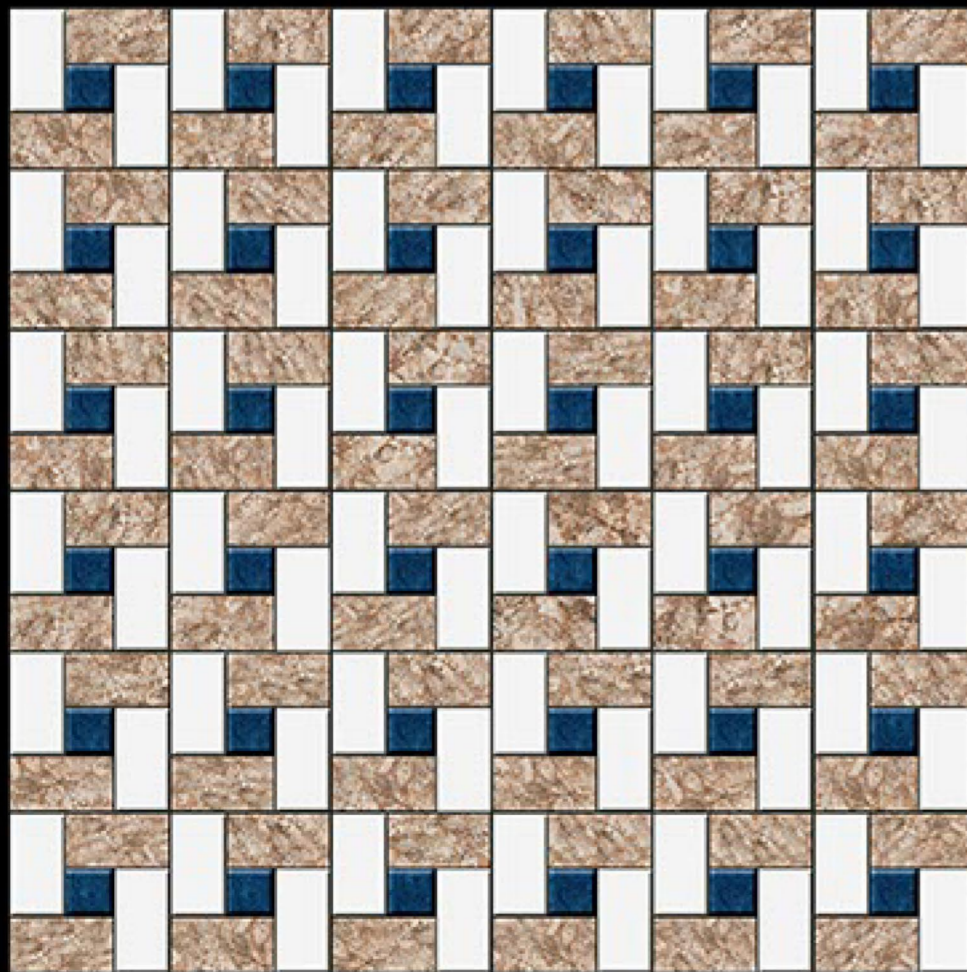

911

300x300 mm

Heavy Duty Vitrified Parking Tiles

NEON<sup>TM</sup>  
TILE

● PLAIN



1001

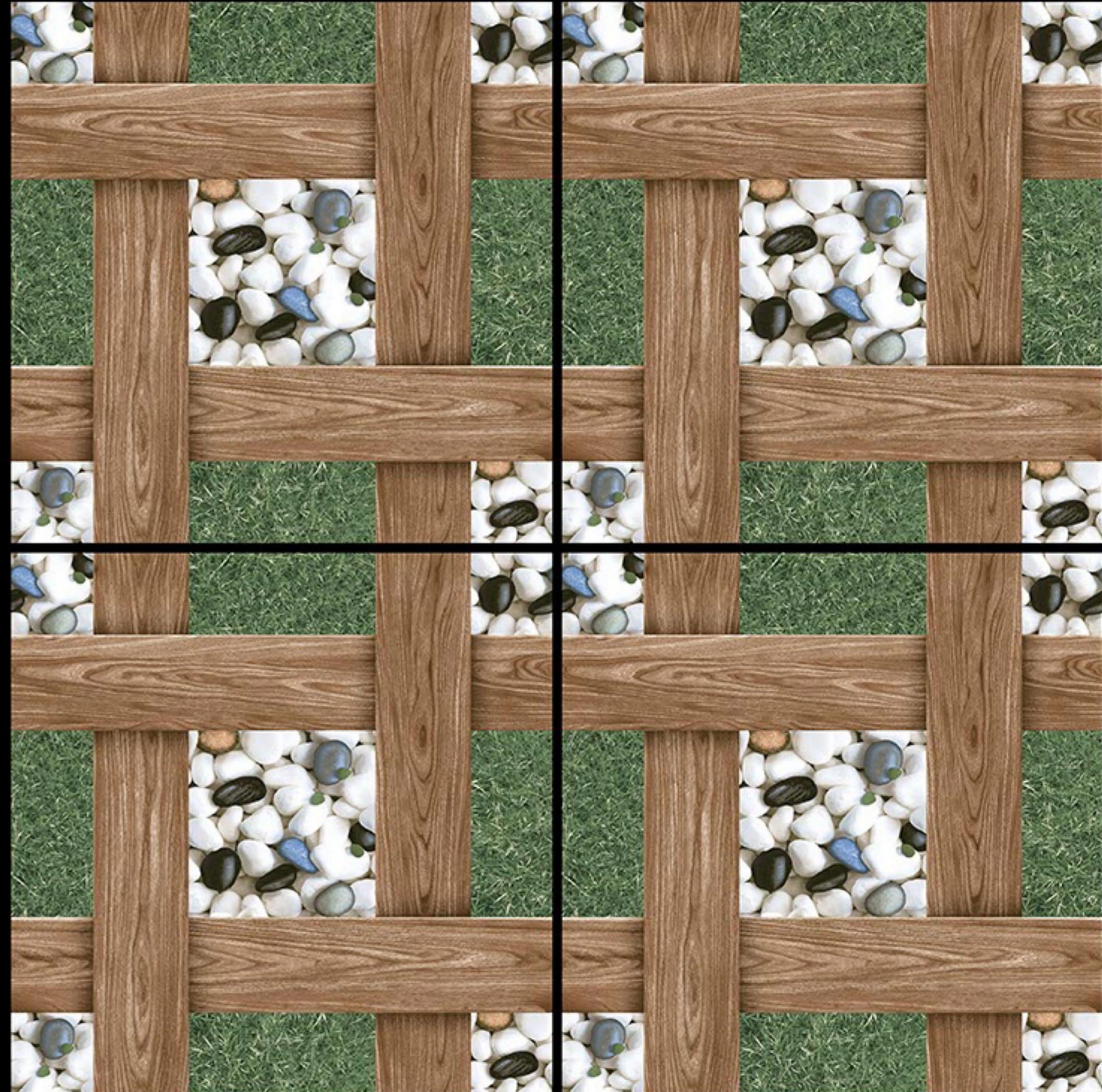

300x300 mm

Heavy Duty Vitrified Parking Tiles

**NEON**<sup>TM</sup>  
TILE

● PLAIN



1002

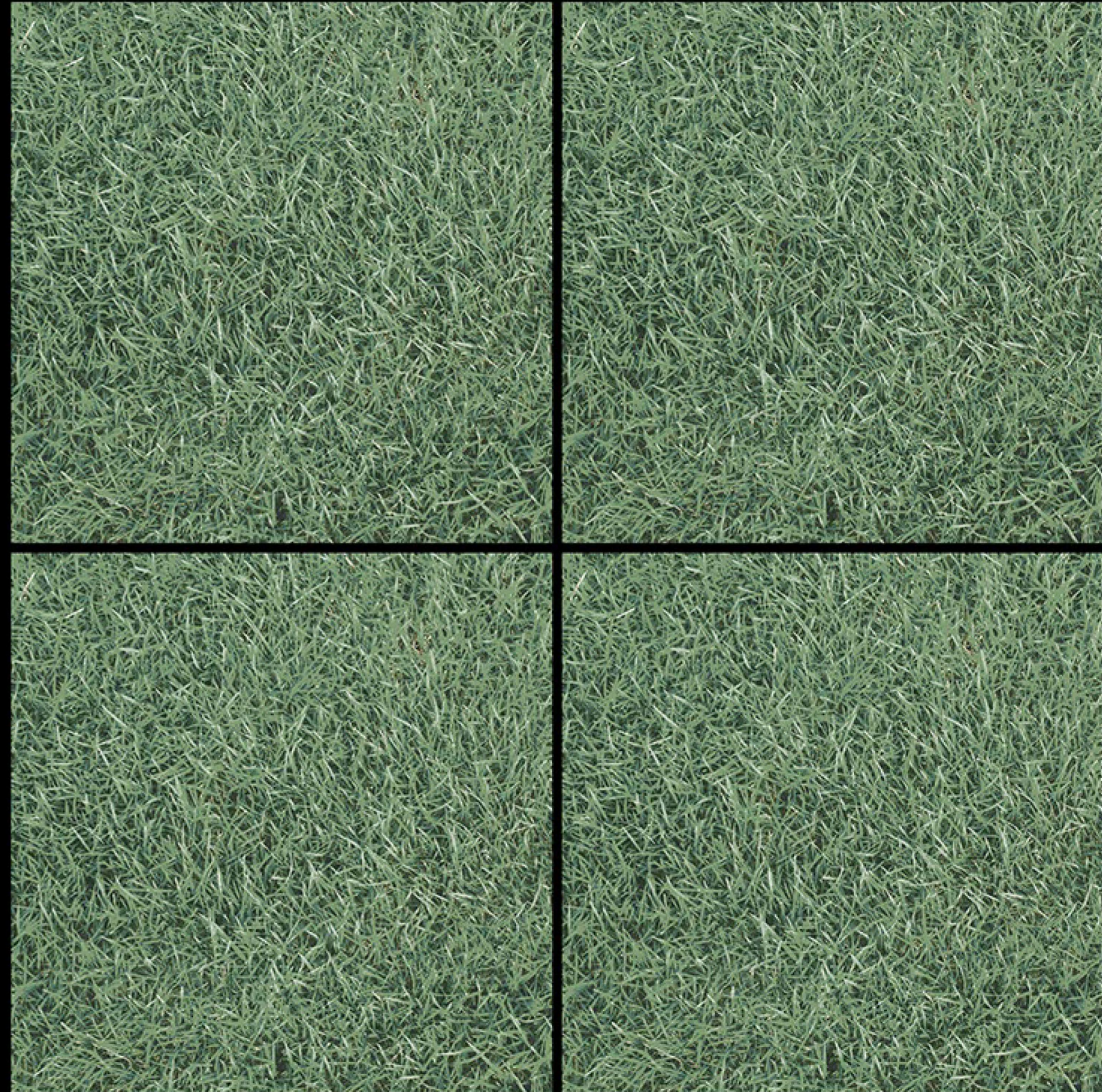



300x300 mm

Heavy Duty Vitrified Parking Tiles

NEON<sup>TM</sup>  
TILE

● PLAIN

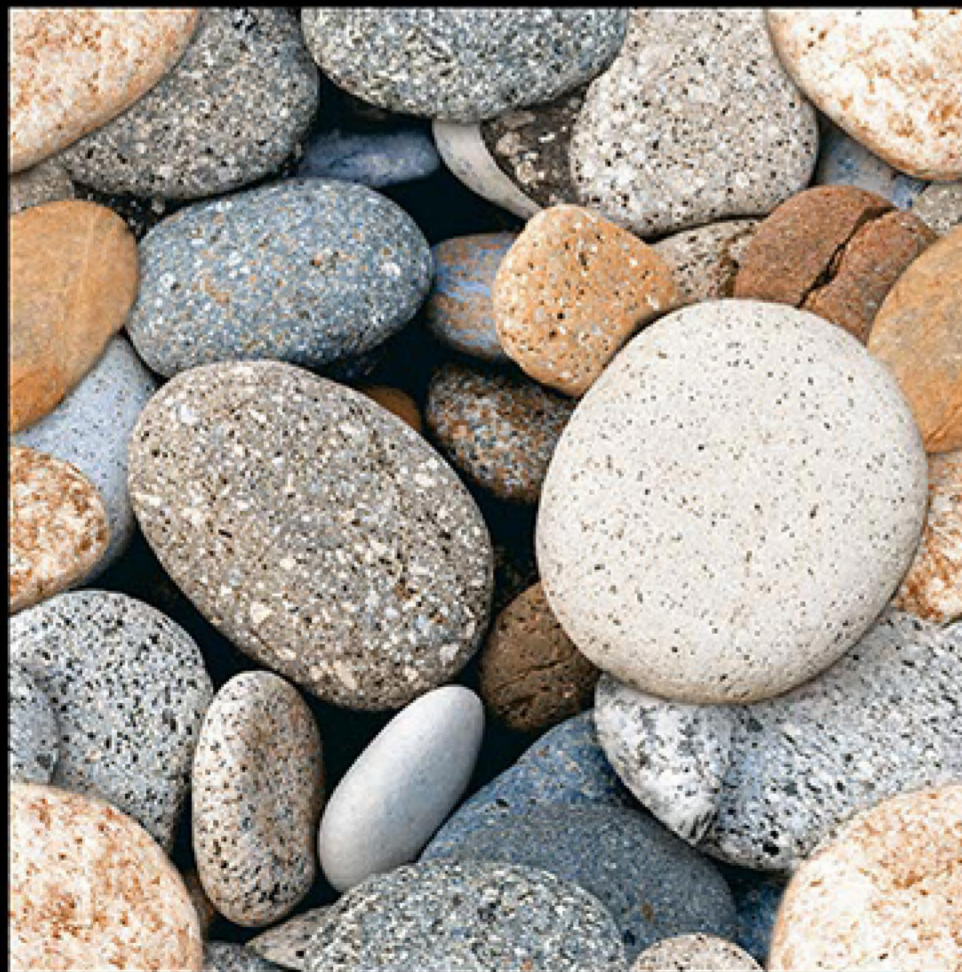

1102

300x300 mm

Heavy Duty Vitrified Parking Tiles

**NEON**<sup>TM</sup>  
TILE

● PLAIN

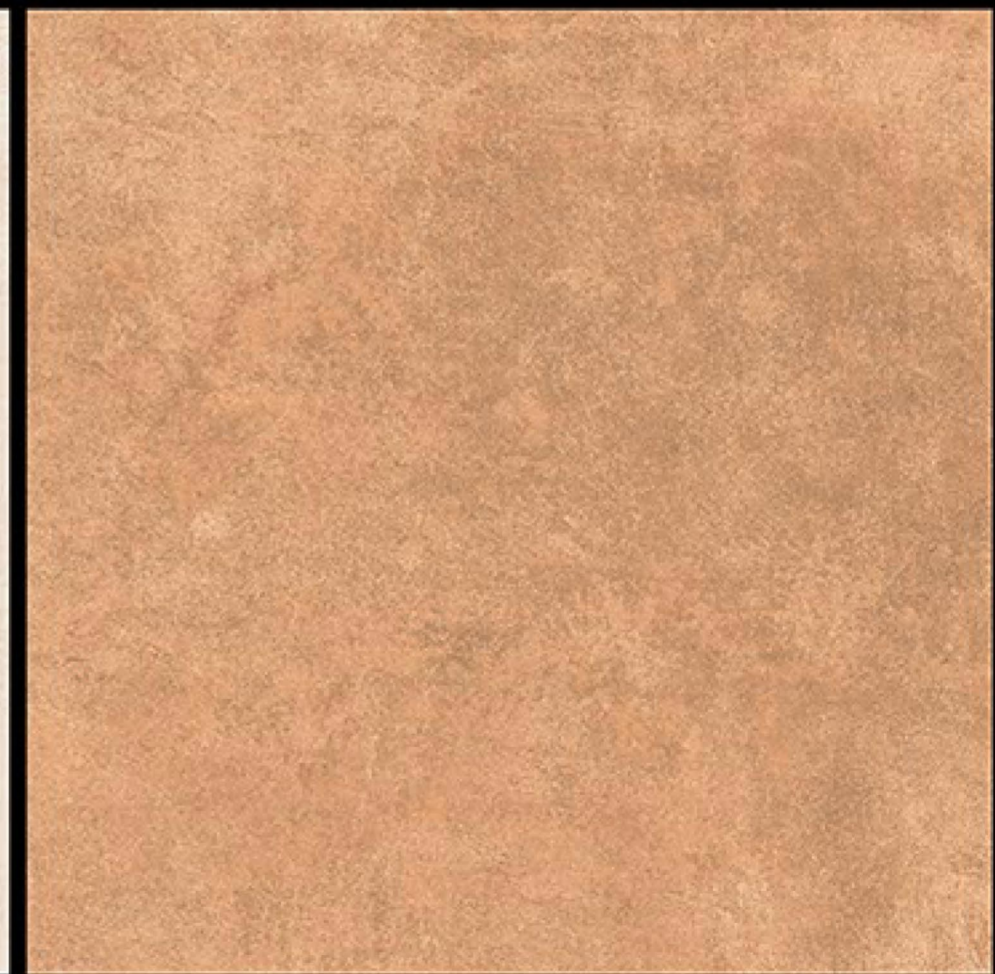
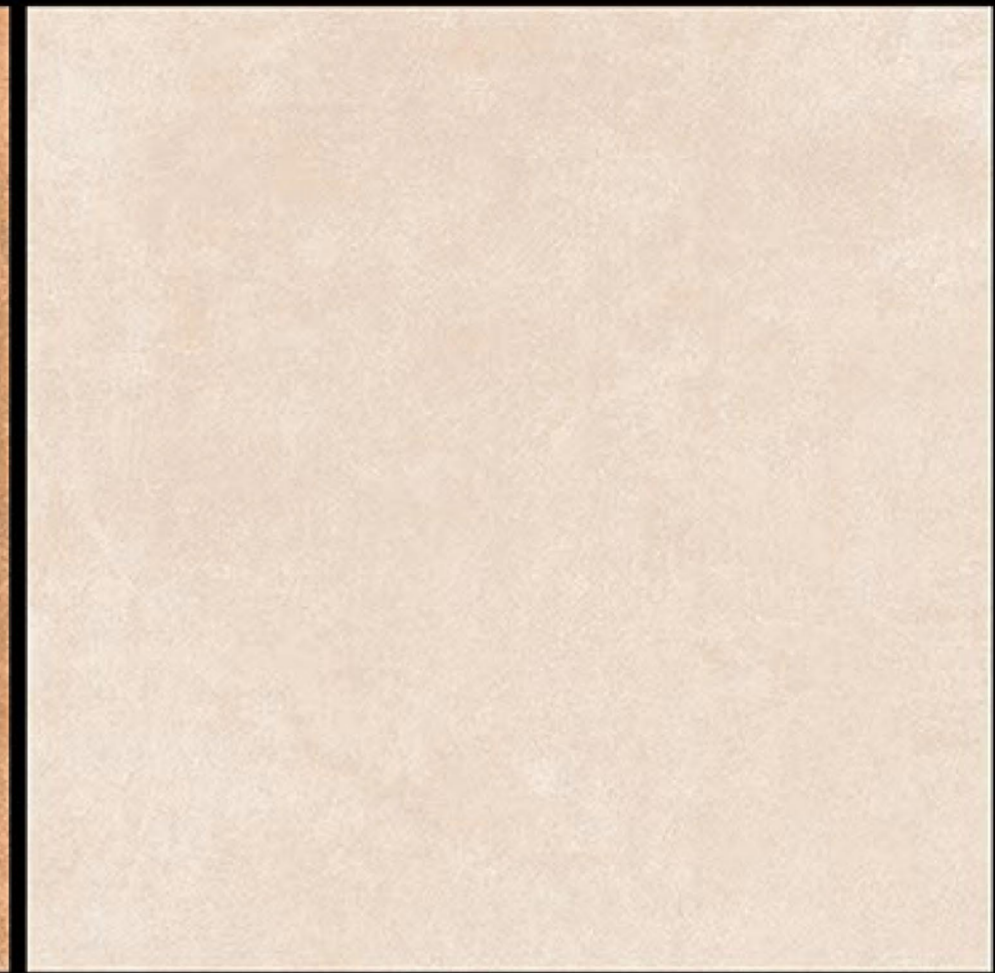
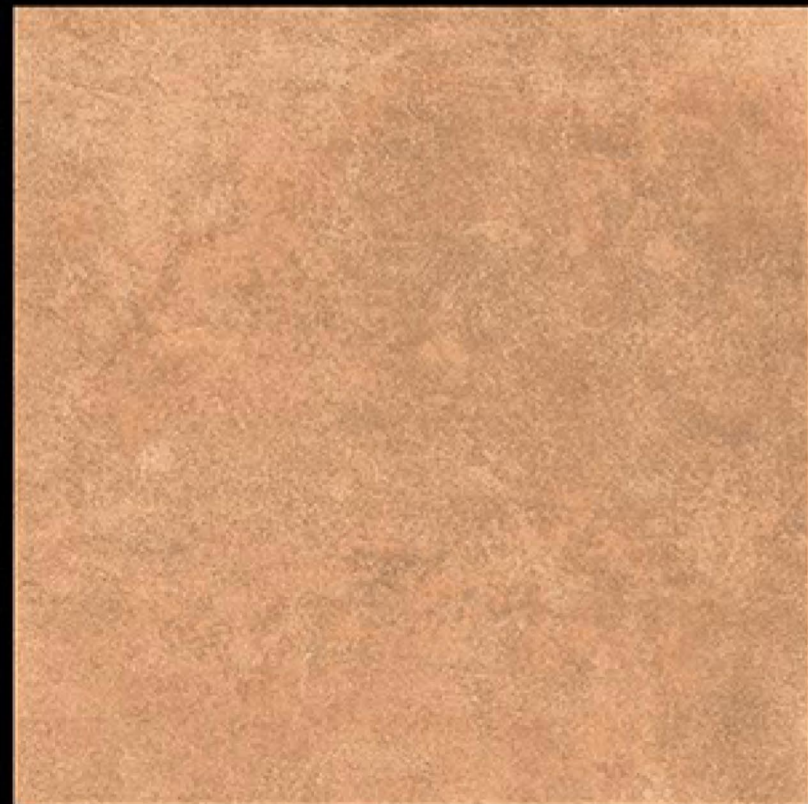

862

861

300x300 mm

Heavy Duty Vitrified Parking Tiles

**NEON**<sup>TM</sup>  
TILE

● PLAIN

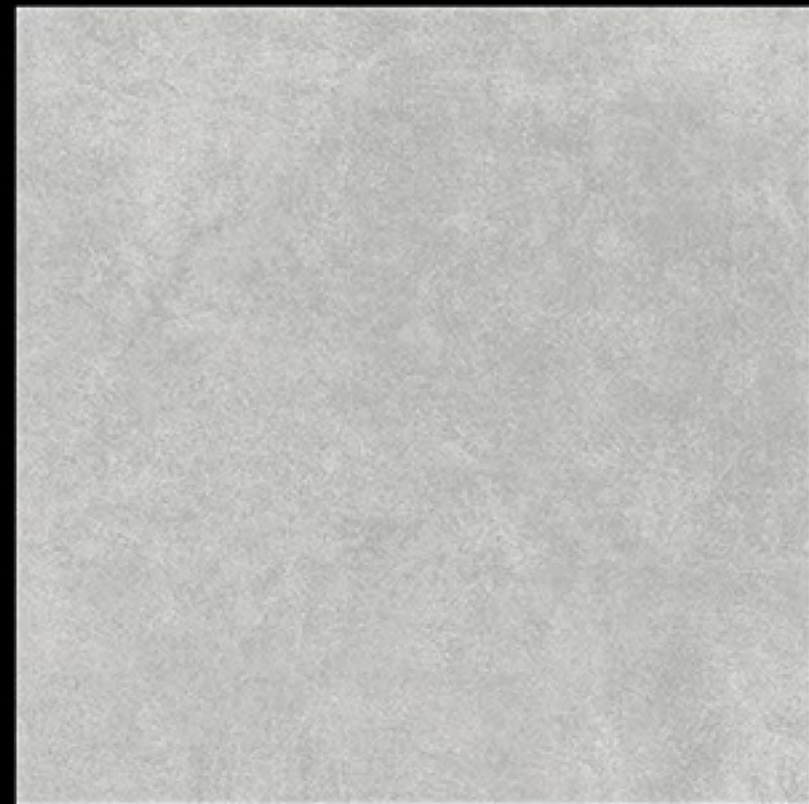

863

864

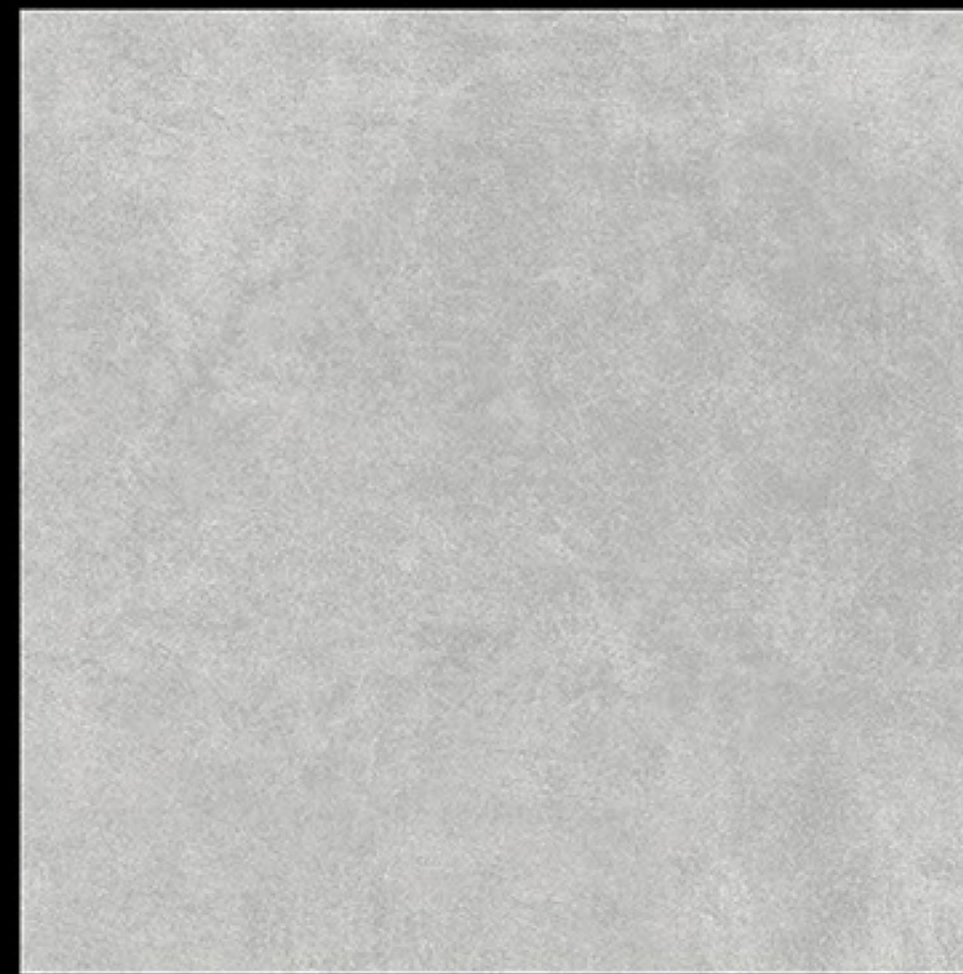
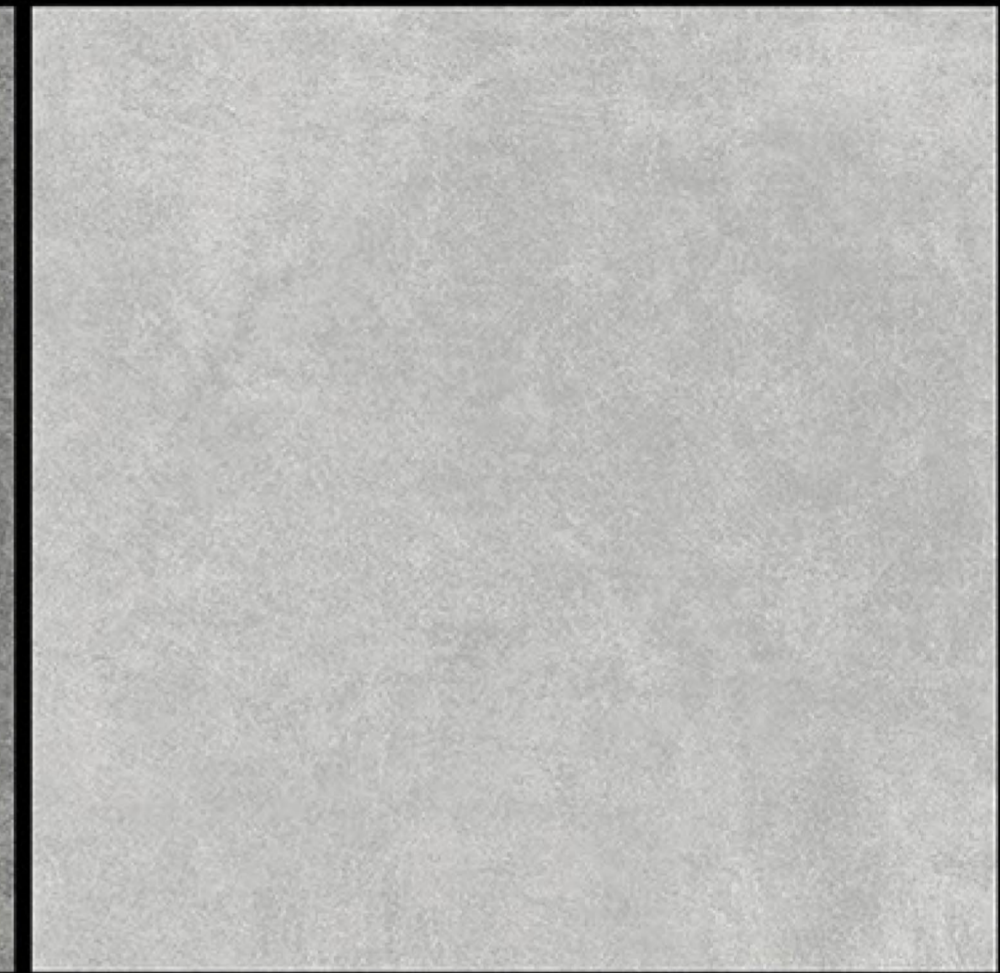

300x300 mm

Heavy Duty Vitrified Parking Tiles

**NEON**<sup>TM</sup>  
TILE

● PLAIN

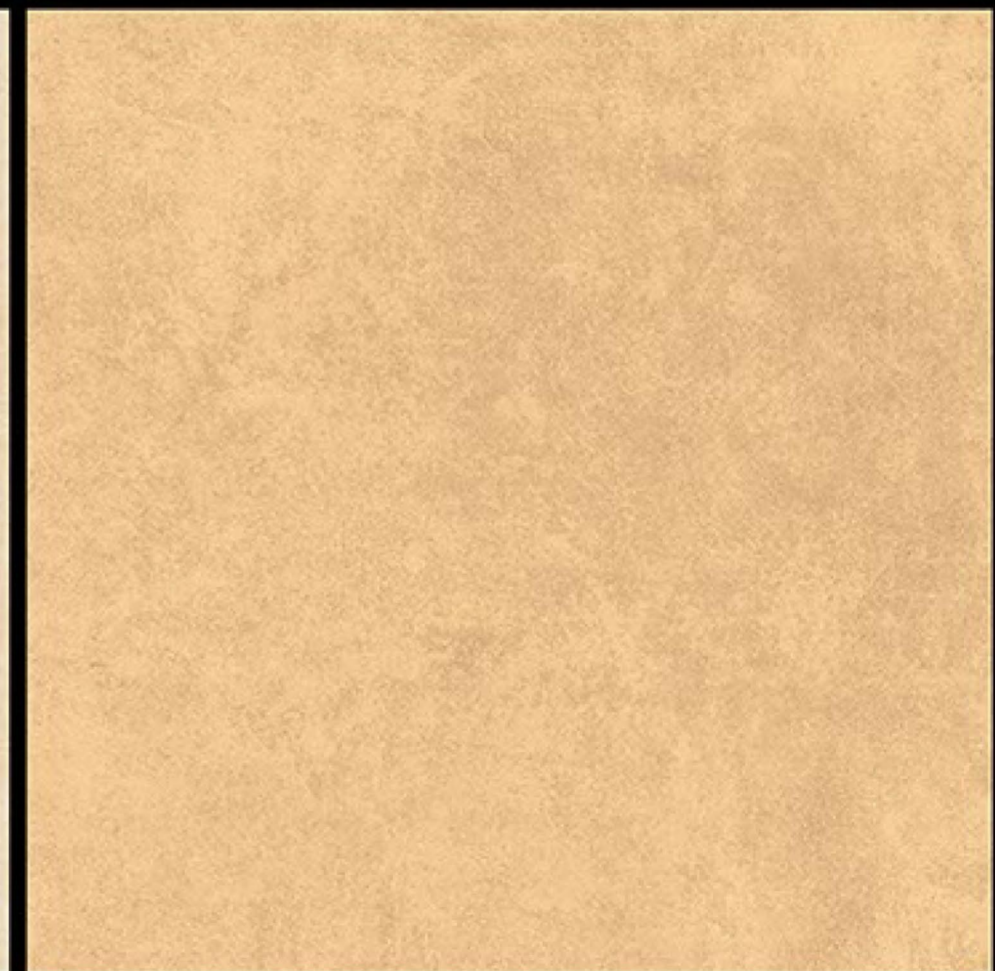
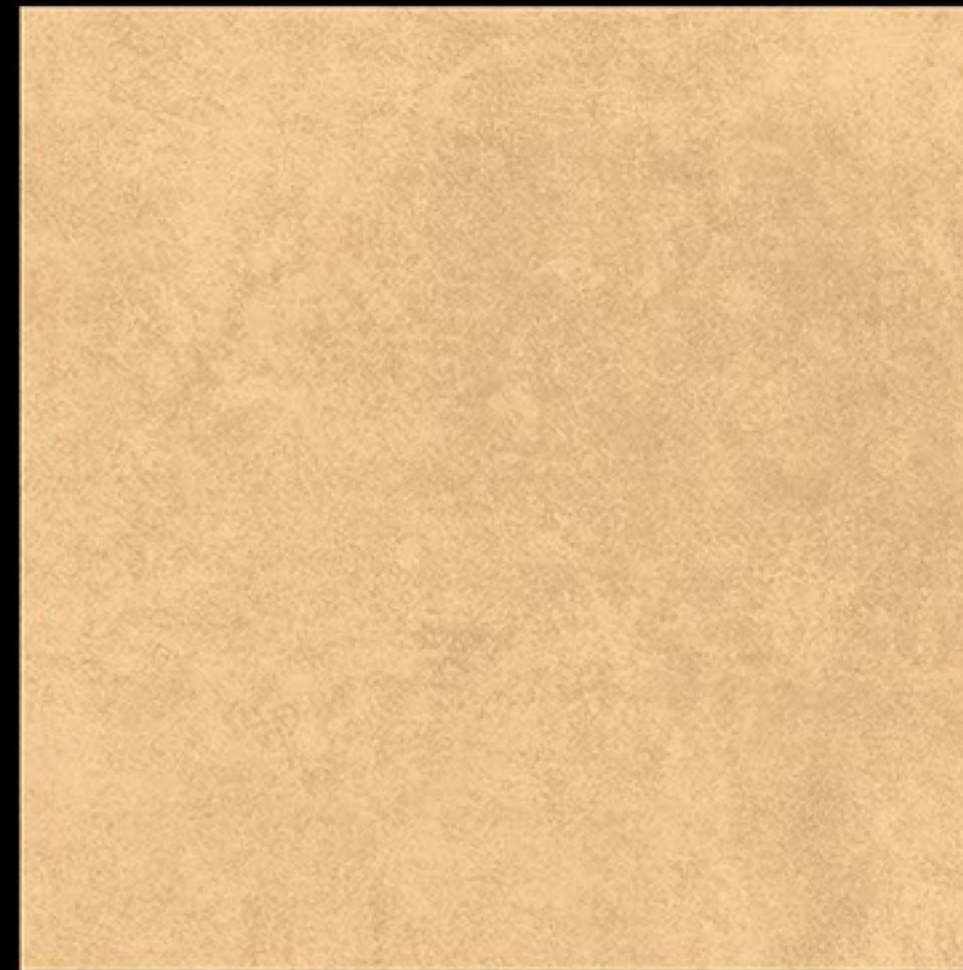
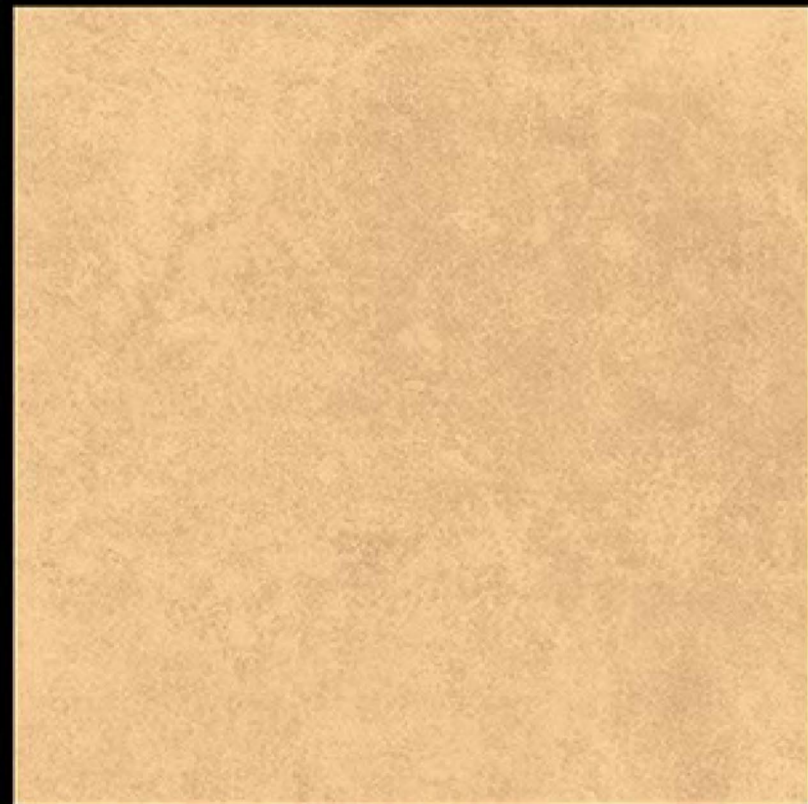

866

865

300x300 mm

Heavy Duty Vitrified Parking Tiles

**NEON**<sup>TM</sup>  
TILE

● PLAIN

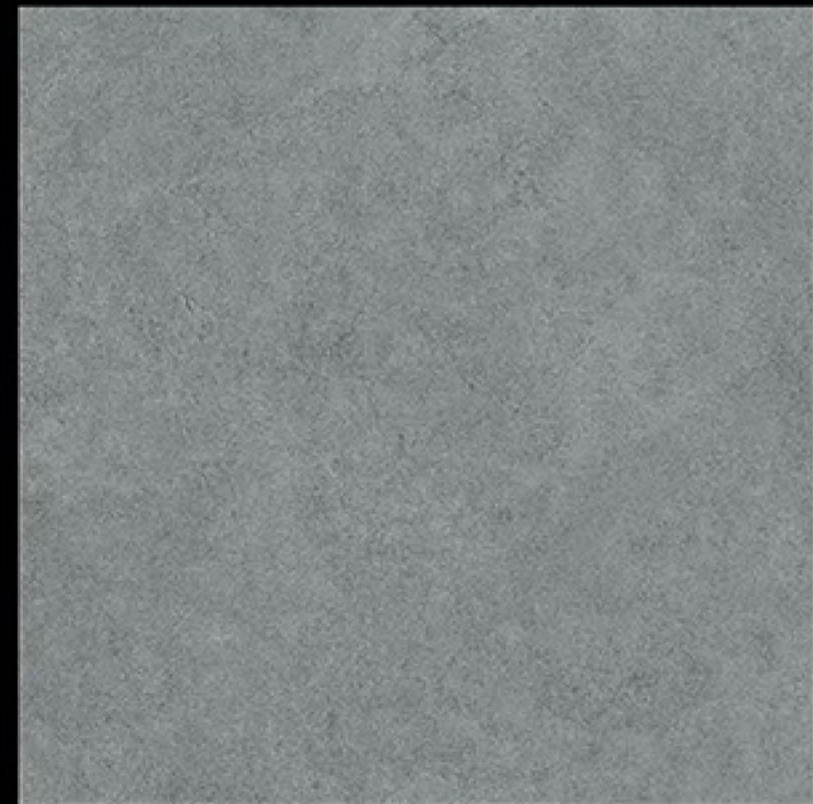
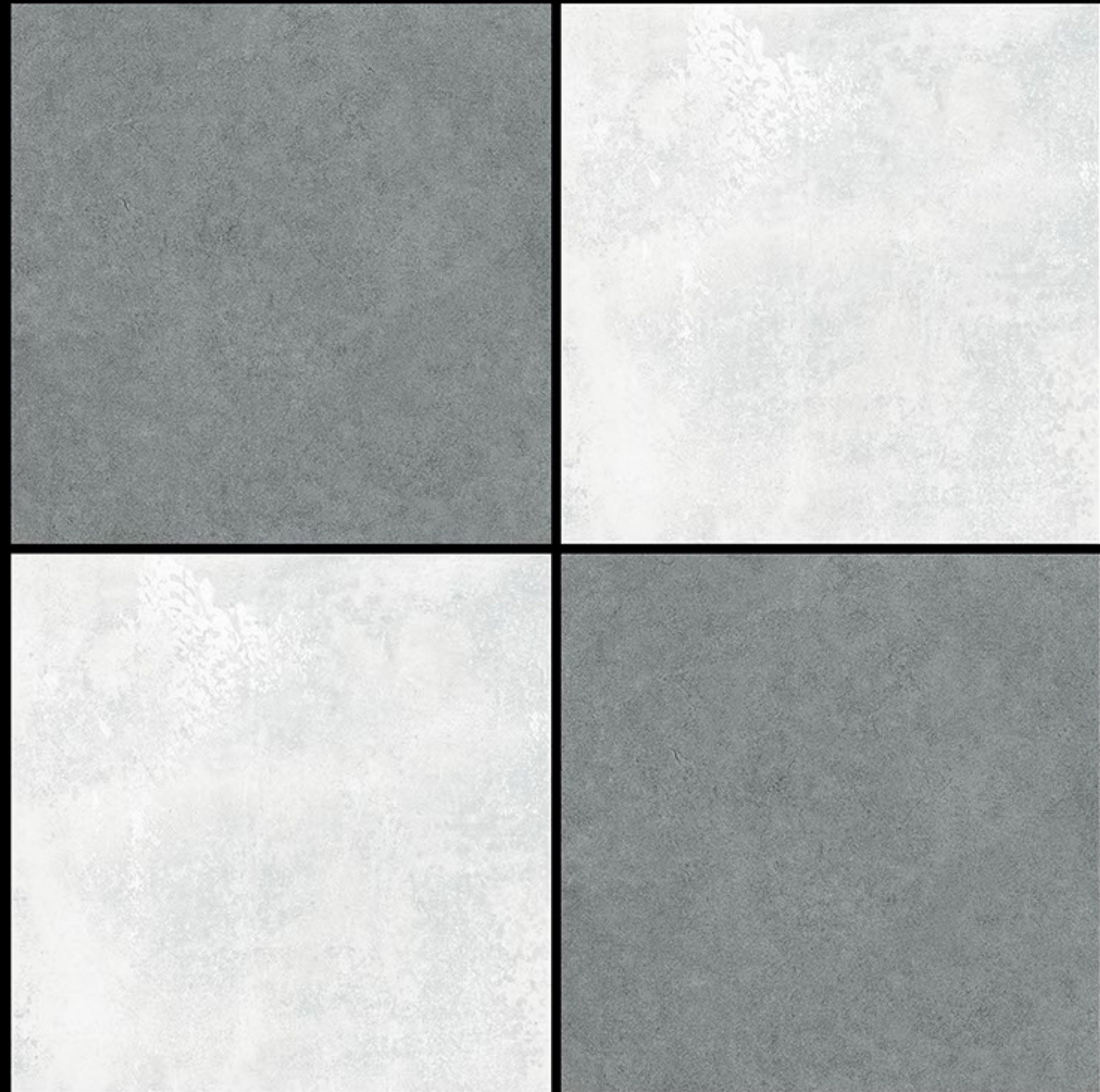

1004

1005

300x300 mm

Heavy Duty Vitrified Parking Tiles

**NEON**<sup>TM</sup>  
TILE

● PLAIN



4203

4204

300x300 mm

Heavy Duty Vitrified Parking Tiles

**NEON**<sup>TM</sup>  
TILE

● PLAIN



4205

4206

300x300 mm

Heavy Duty Vitrified Parking Tiles

**NEON**<sup>TM</sup>  
TILE

● PLAIN



4207

4208



300x300 mm

Heavy Duty Vitrified Parking Tiles

NEON<sup>TM</sup>  
TILE

● PLAIN



4209

4210

300x300 mm

Heavy Duty Vitrified Parking Tiles

**NEON**<sup>TM</sup>  
TILE

● PLAIN

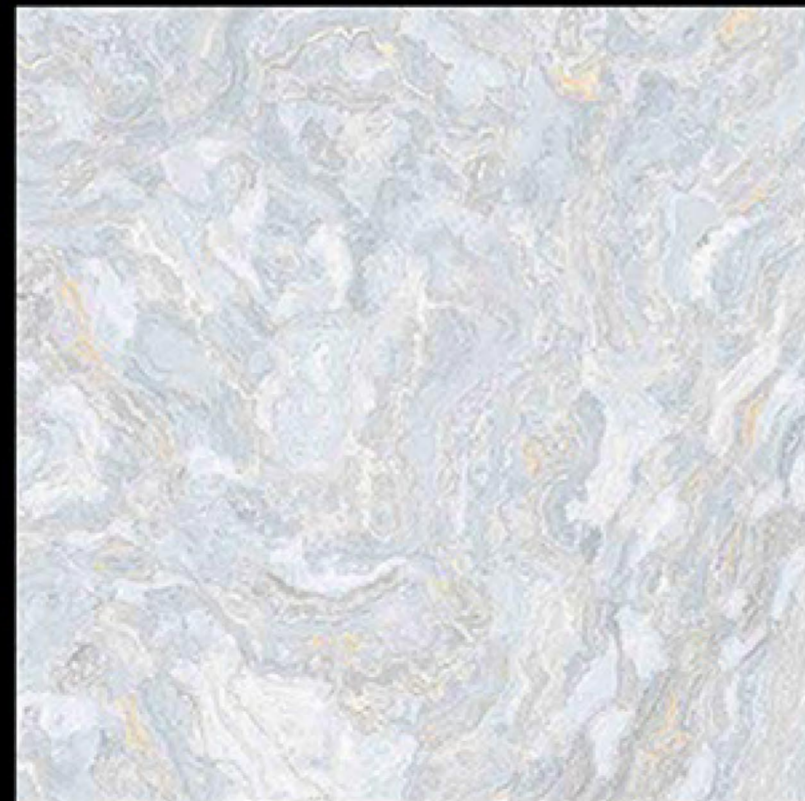
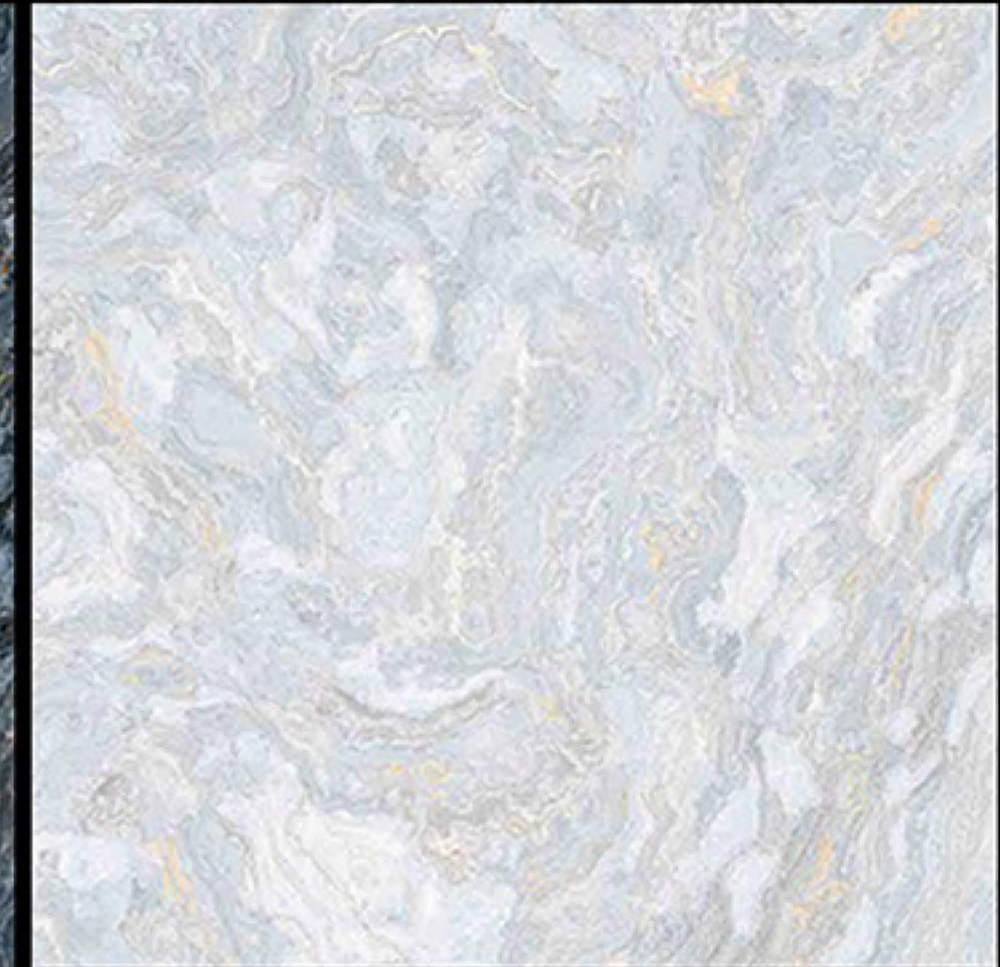

4211

4212

300x300 mm

Heavy Duty Vitrified Parking Tiles

**NEON**<sup>TM</sup>  
TILE

● PLAIN



4213

4214

300x300 mm

Heavy Duty Vitrified Parking Tiles

**NEON**<sup>TM</sup>  
TILE

● PLAIN

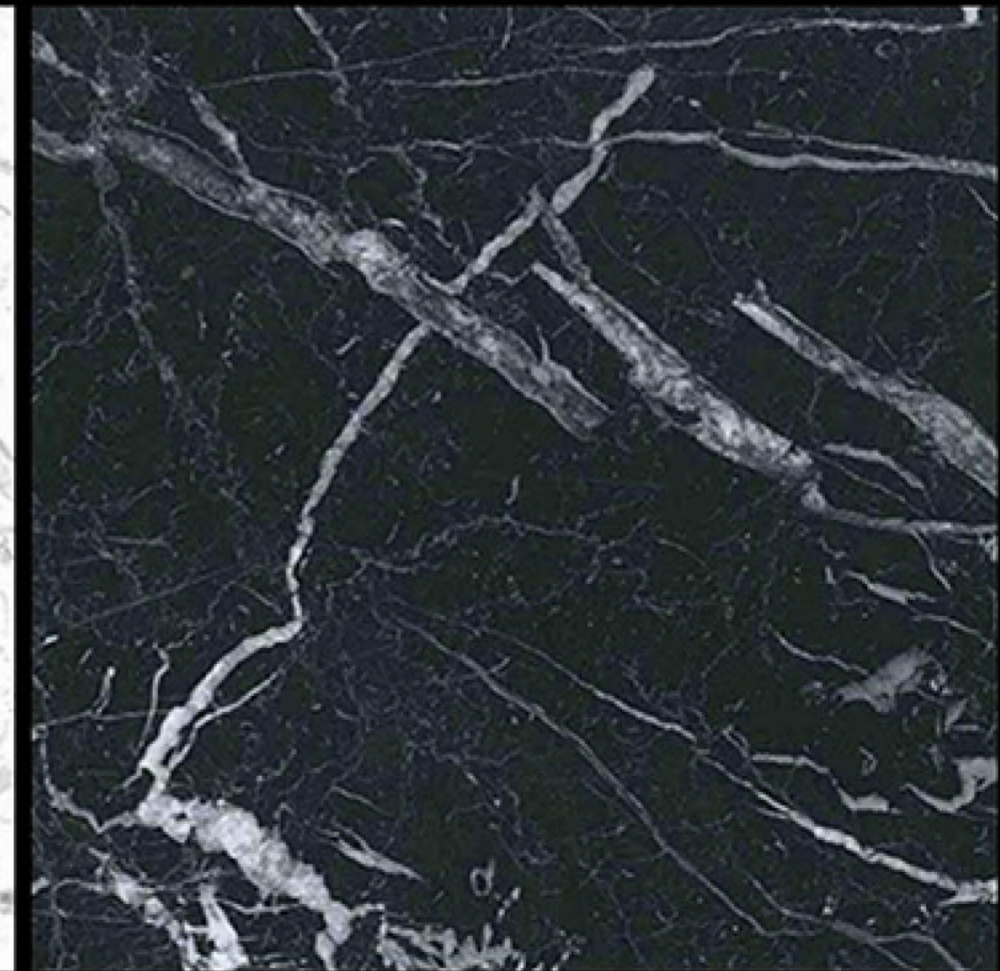
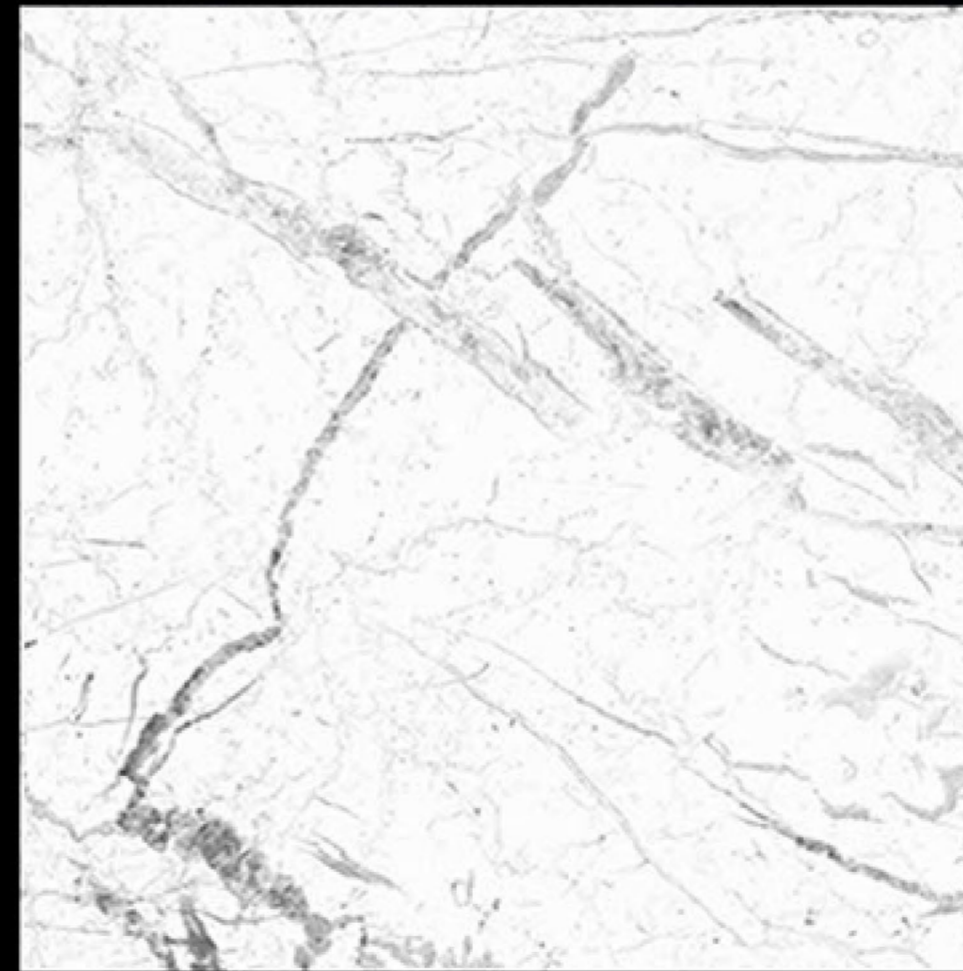
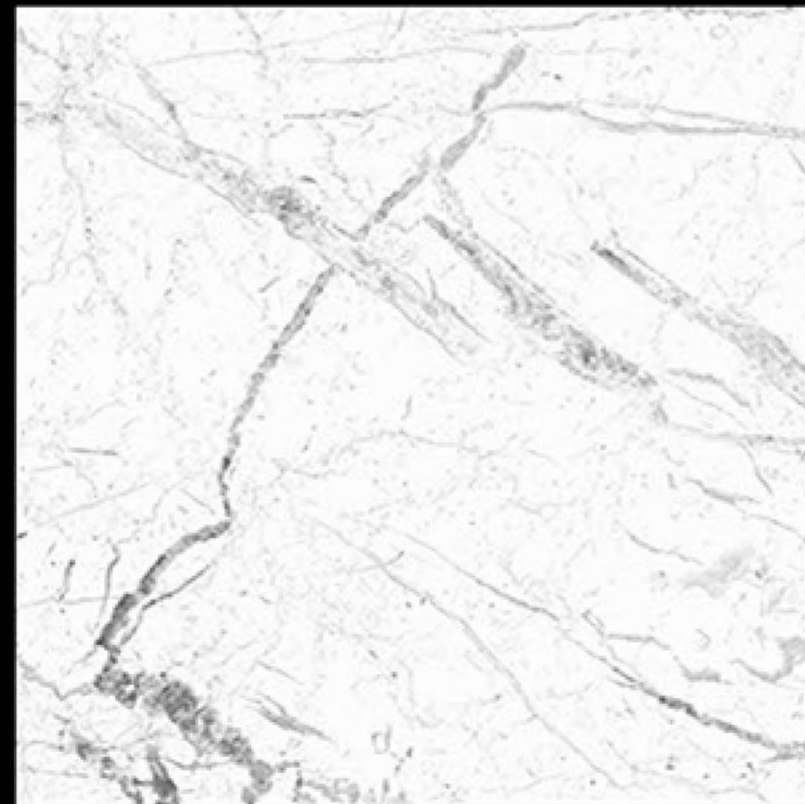
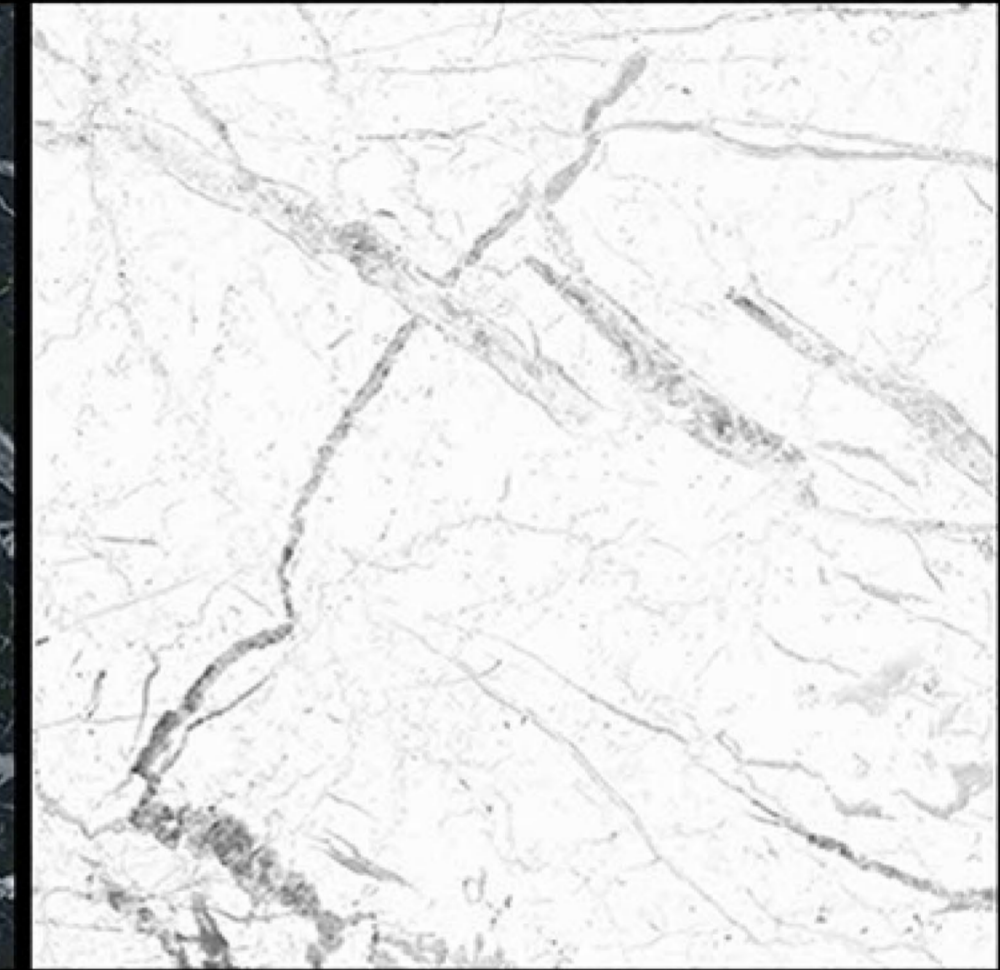
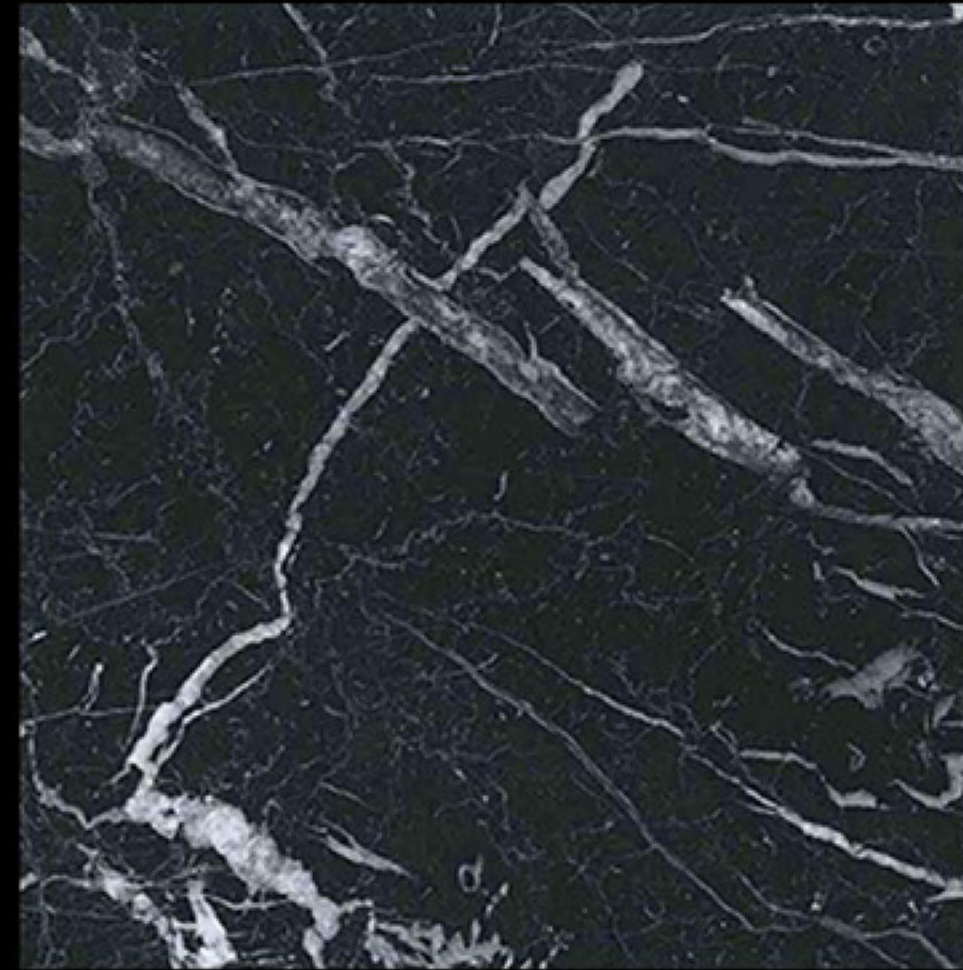

4215

4216

300x300 mm

Heavy Duty Vitrified Parking Tiles

**NEON**<sup>TM</sup>  
TILE

● PLAIN

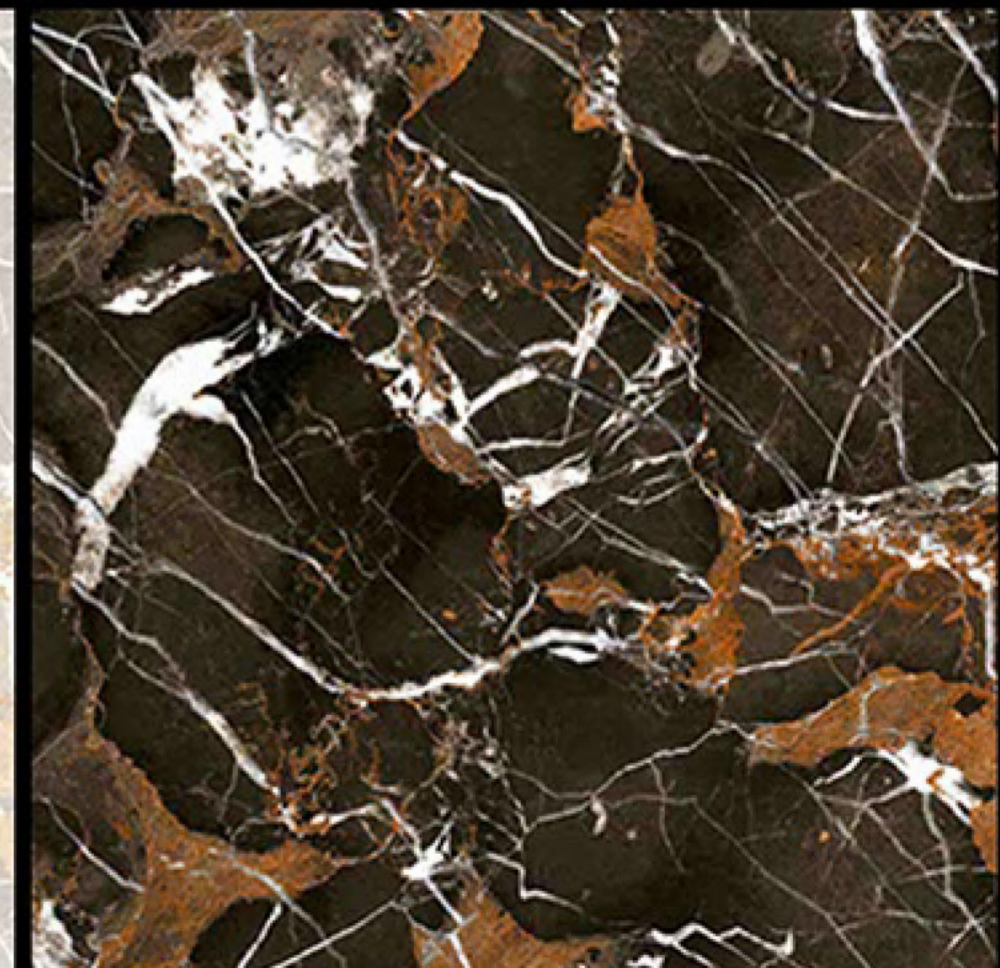
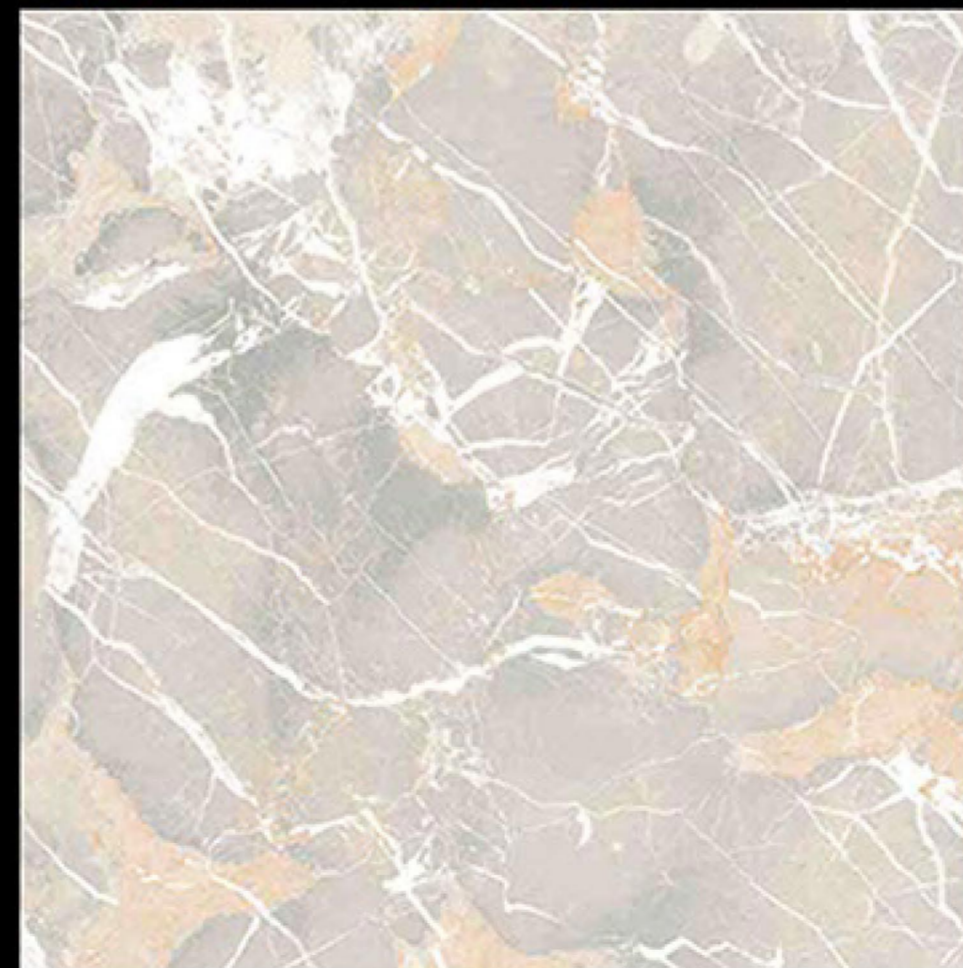
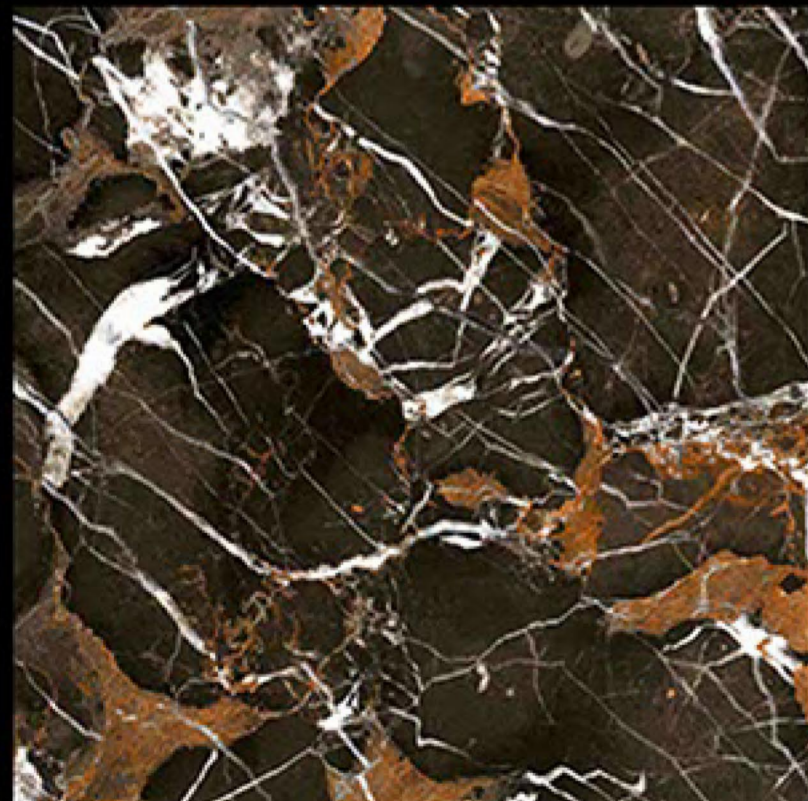

4217

4218

300x300 mm

Heavy Duty Vitrified Parking Tiles

**NEON**<sup>TM</sup>  
TILE

● PLAIN

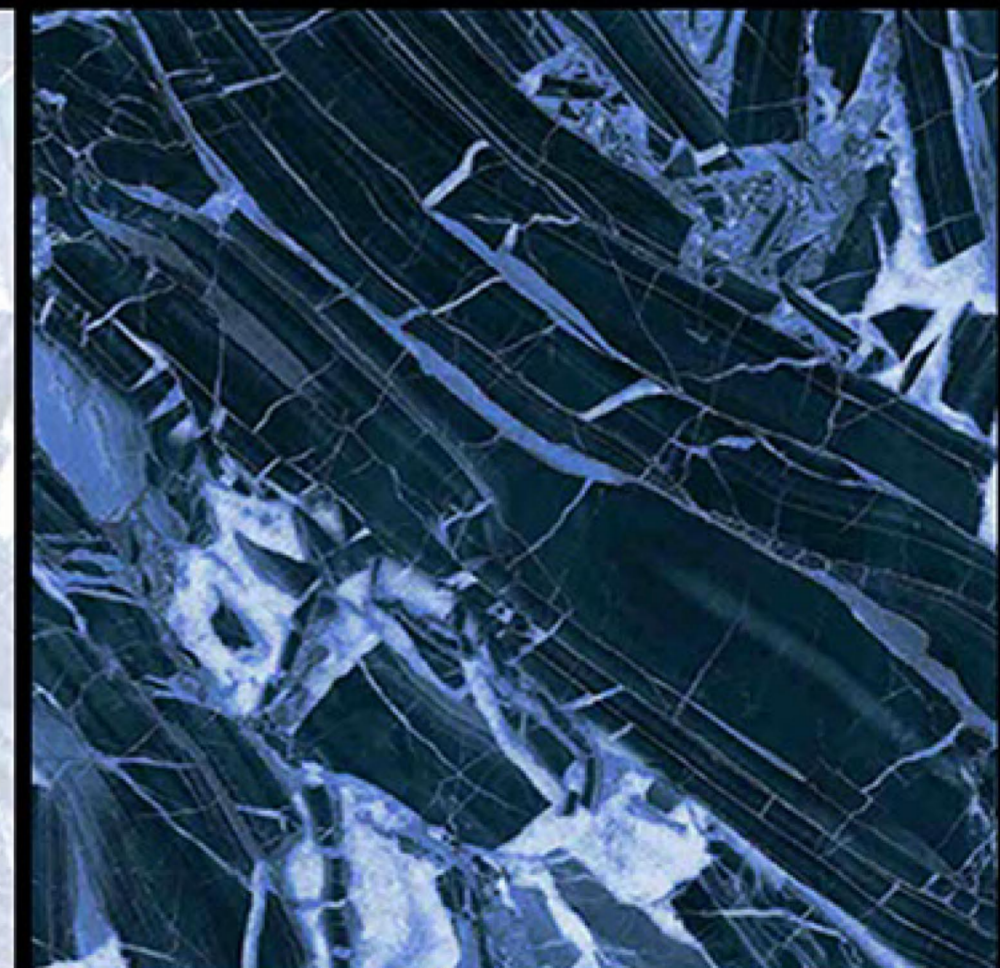
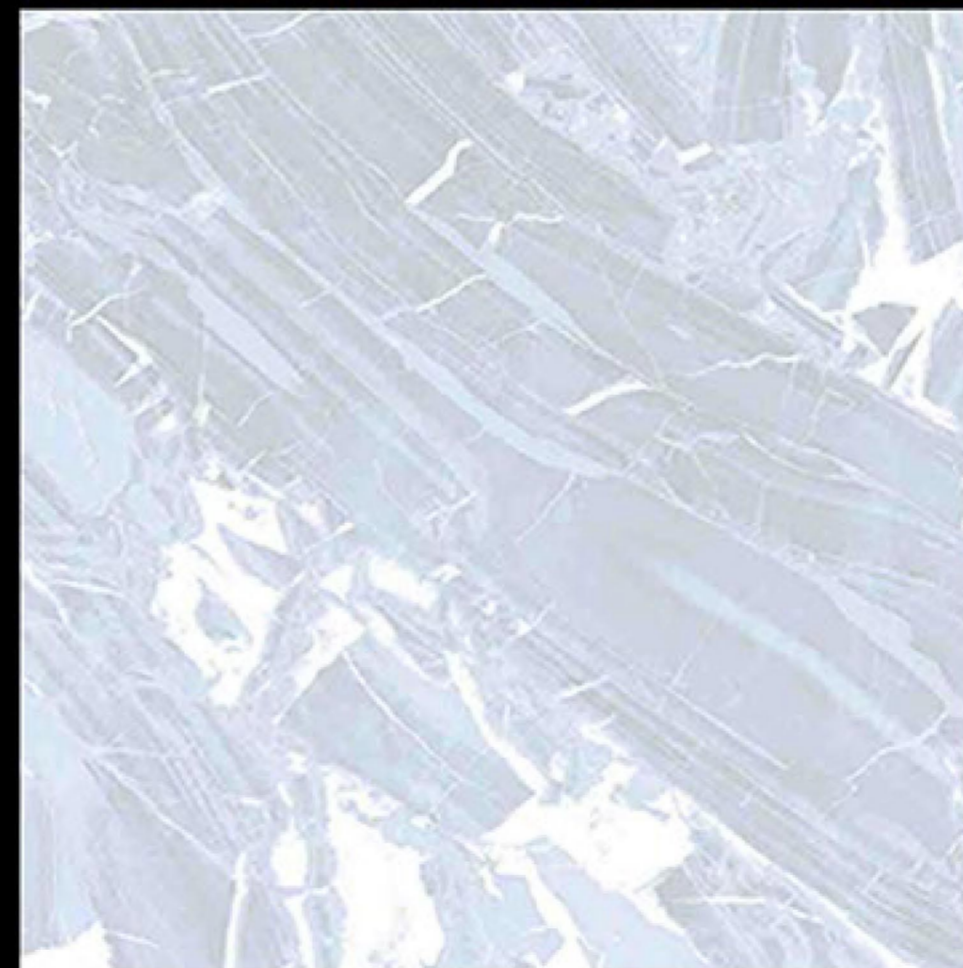
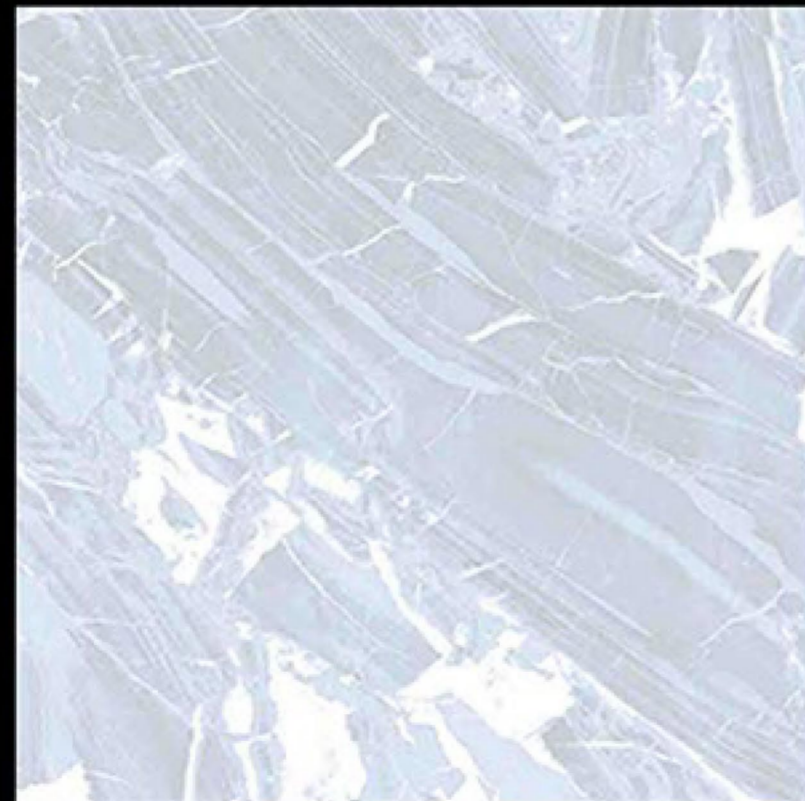
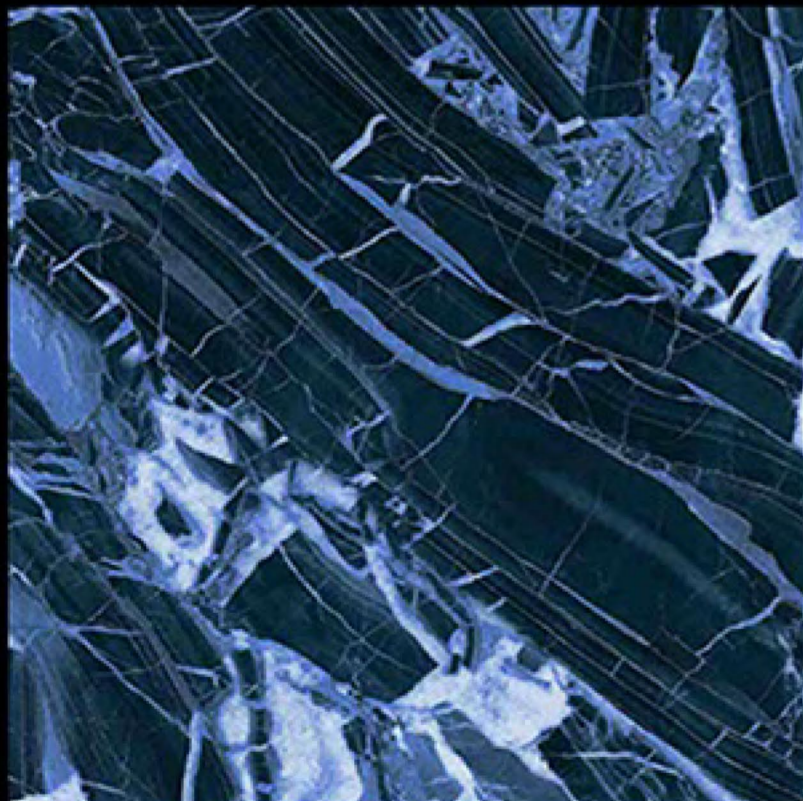
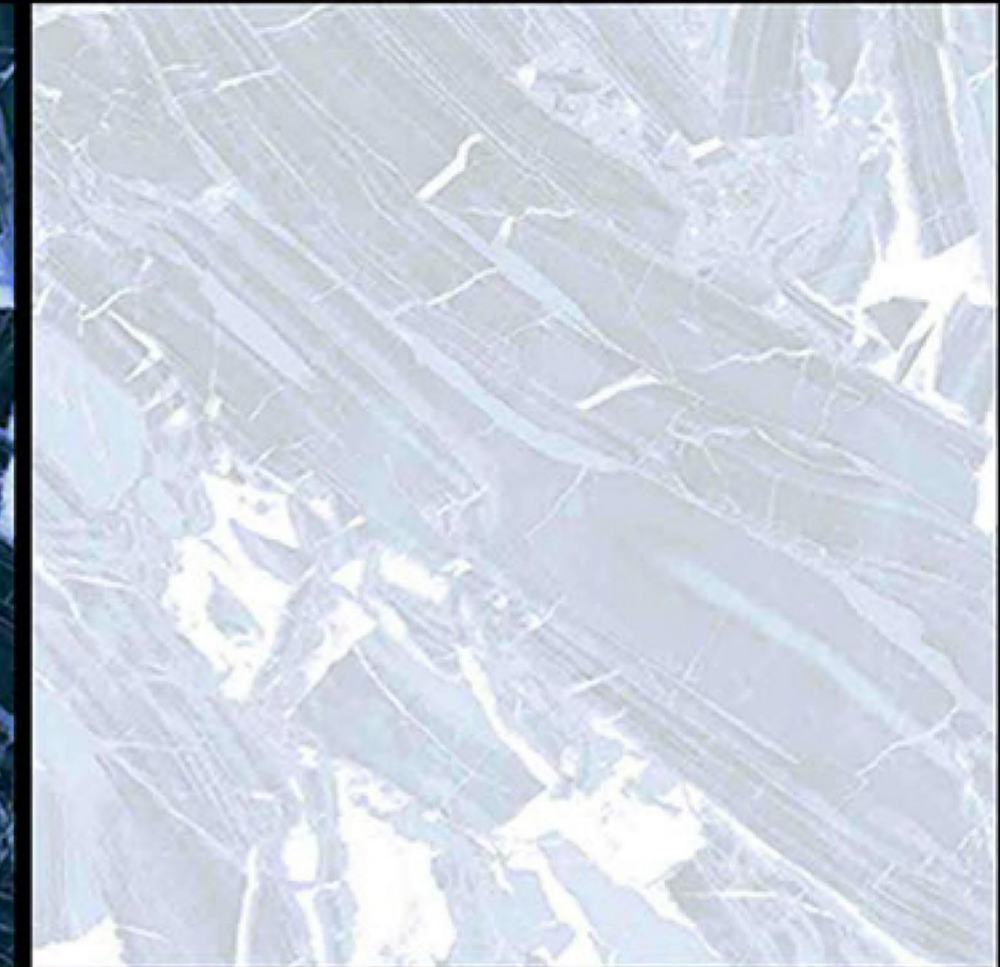
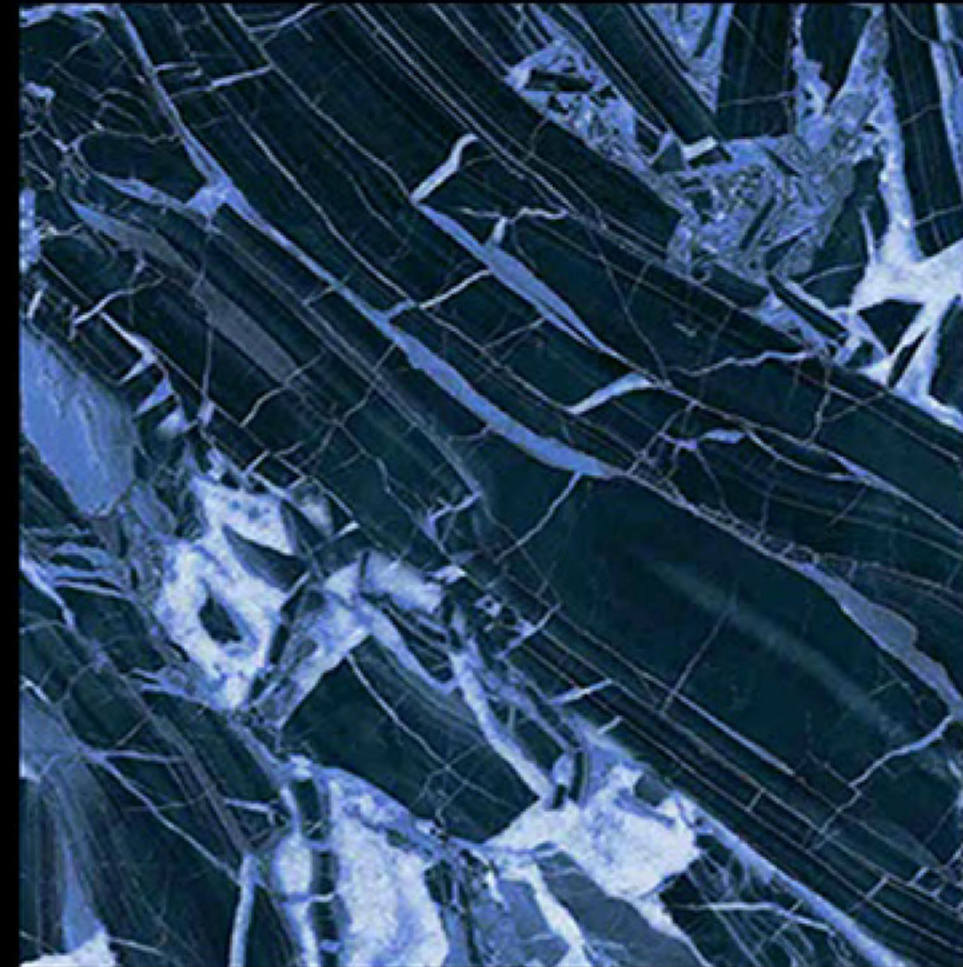

4219

4220

300x300 mm

Heavy Duty Vitrified Parking Tiles

**NEON**<sup>TM</sup>  
TILE

● PLAIN



4221

4222

300x300 mm

Heavy Duty Vitrified Parking Tiles

**NEON**<sup>TM</sup>  
TILE

● PLAIN



4223

4224



300x300 mm

Heavy Duty Vitrified Parking Tiles

**NEON**<sup>TM</sup>  
TILE

● PLAIN

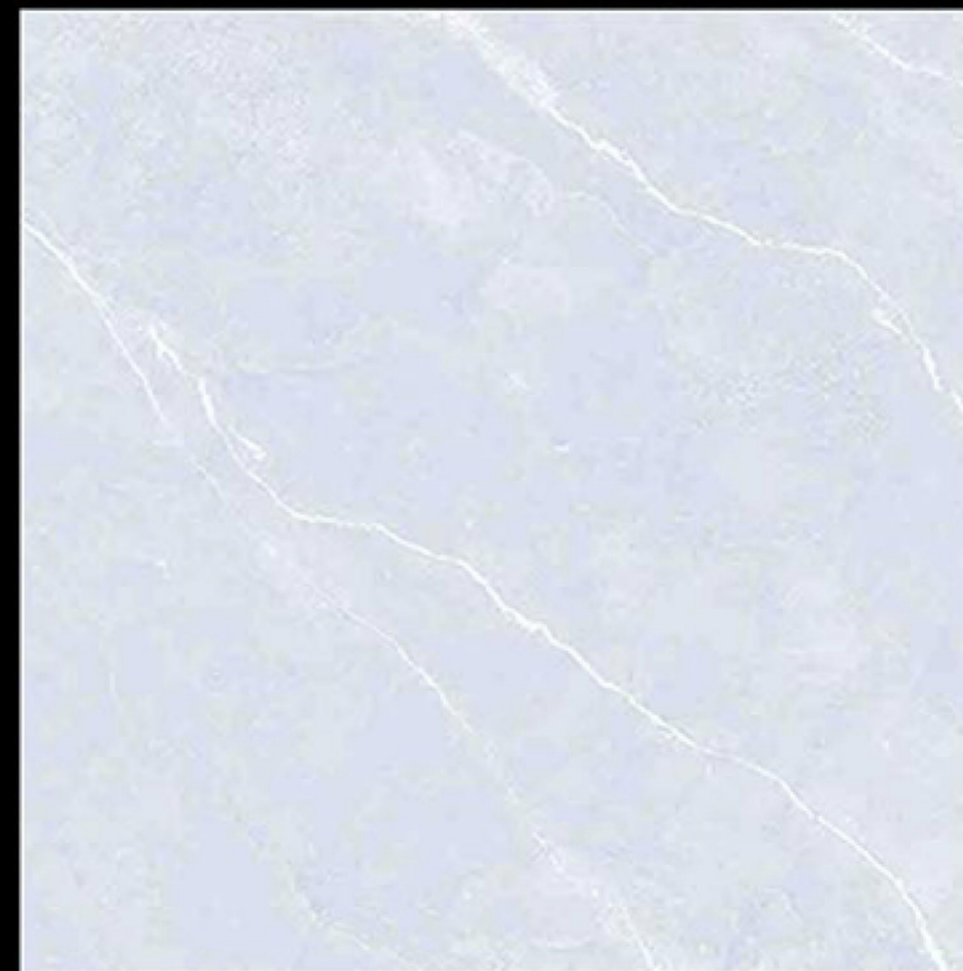
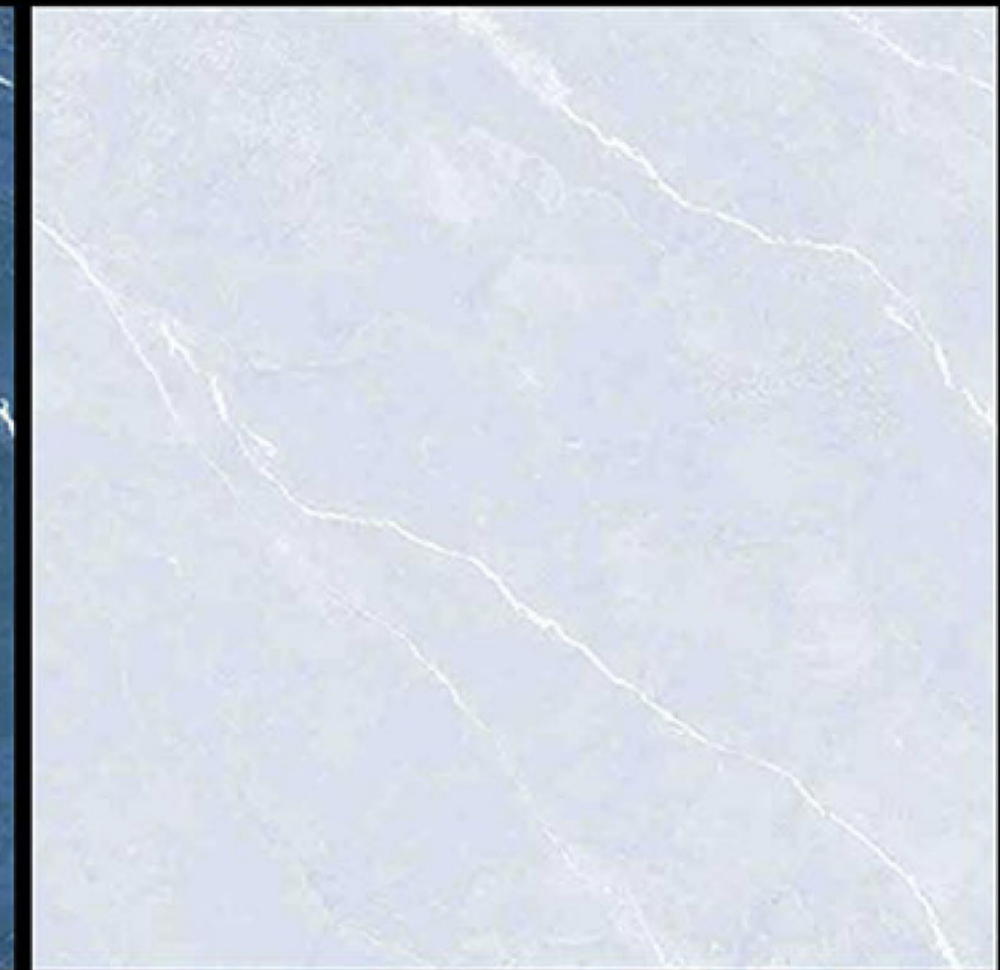

4225

4226

300x300 mm

Heavy Duty Vitrified Parking Tiles

**NEON**<sup>TM</sup>  
TILE

● PLAIN



4227

4228



## NEON TILE LLP

Corp. Office : G24, Siromany Business Center, B/h. Real Plaza,  
8-A National Highway, Morbi-363 641. (Guj.) INDIA.

Call : +91 82382 31831

E : [info@neontile.in](mailto:info@neontile.in)

W : [www.neontile.in](http://www.neontile.in)

Follow Us :

