

NEONTM TILE

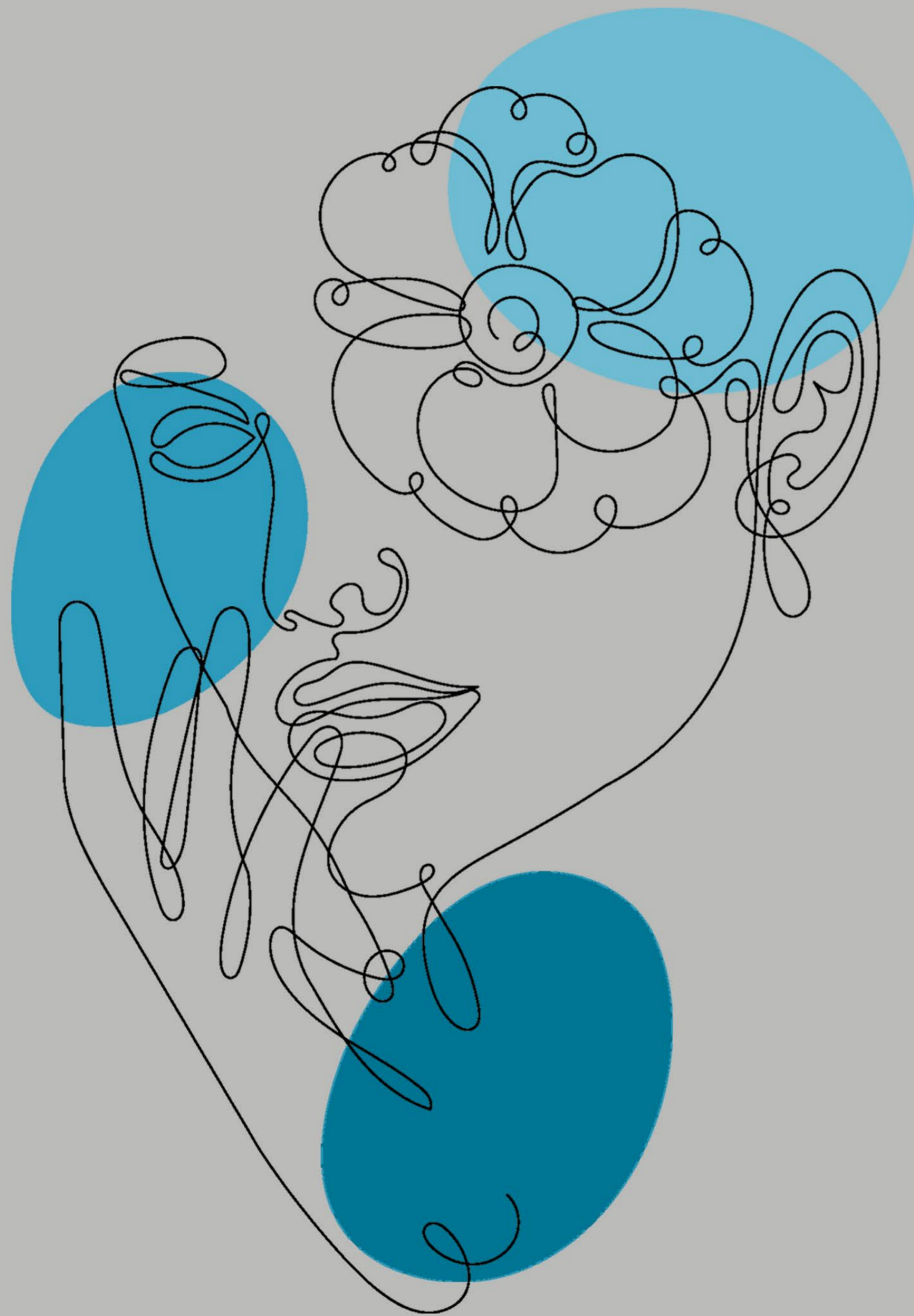

Mfg. & Exporter Of :

- ▶ Wall Tiles
- ▶ Floor Tiles
- ▶ Vitrified Tiles
- ▶ Sanitary Wares

Experience
of natural surface...

**PARKING TILES
300x300MM**

MOROCCAN

Collection

Inspired by natural stone,
it realistically reproduces the look of this
thank to graphic contrasts and refines texture.
Luton has a timeless appeal and a renewed taste for
traditional Stone types, but is perfectly in line with
cureenet interior design trends

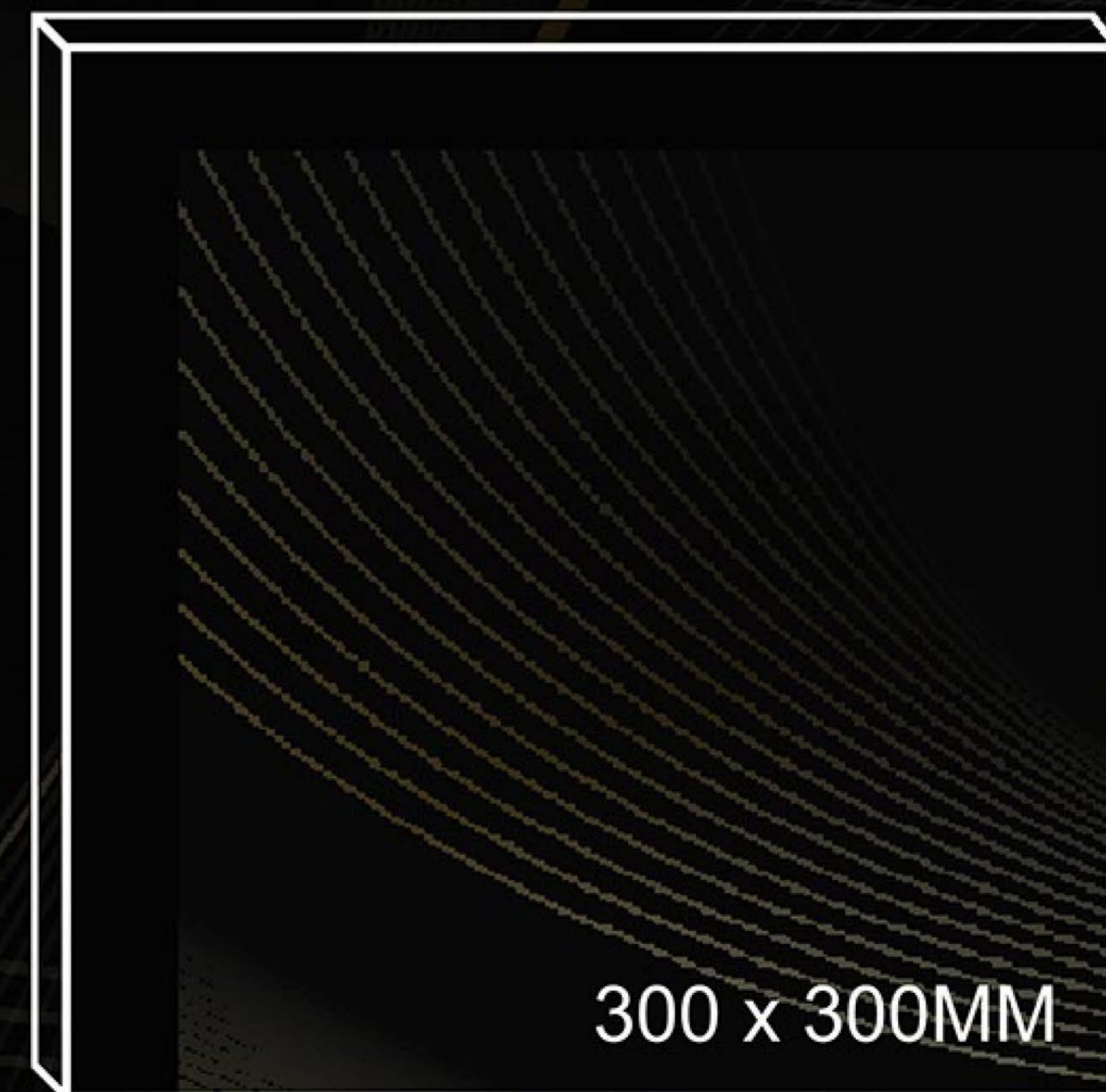

300x300 mm

Heavy Duty Vitrified Parking Tiles

NEONTM
TILE

● PLAIN

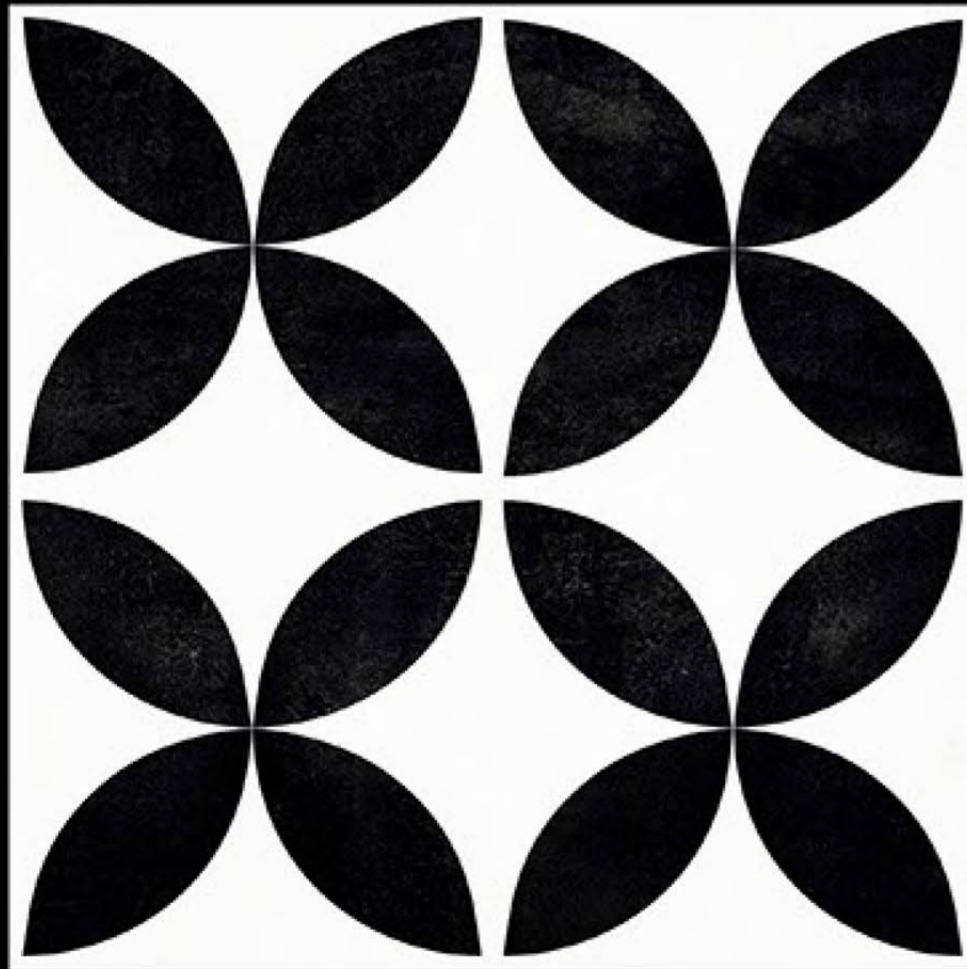

914

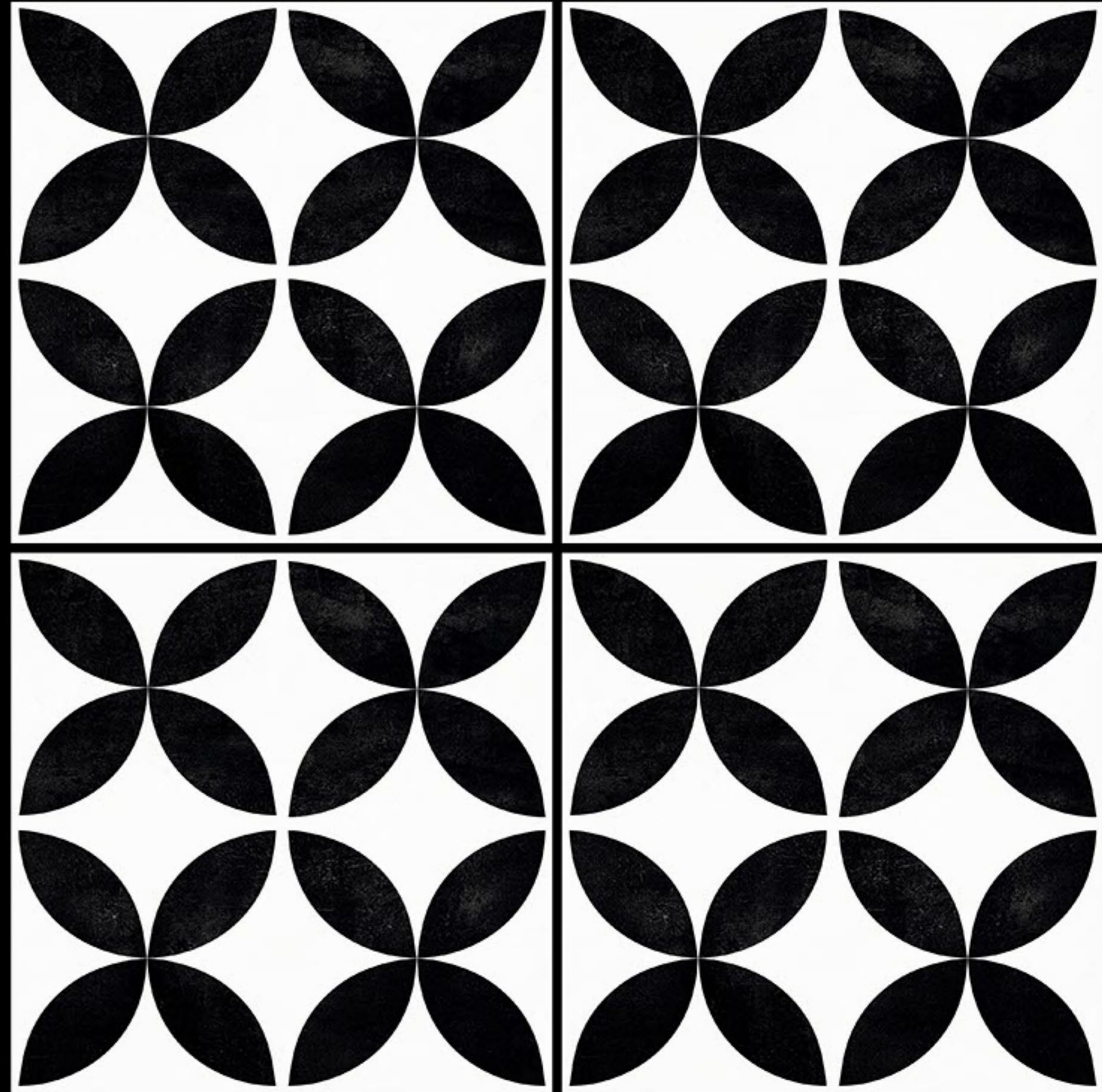

300x300 mm

Heavy Duty Vitrified Parking Tiles

NEONTM
TILE

● PLAIN



915

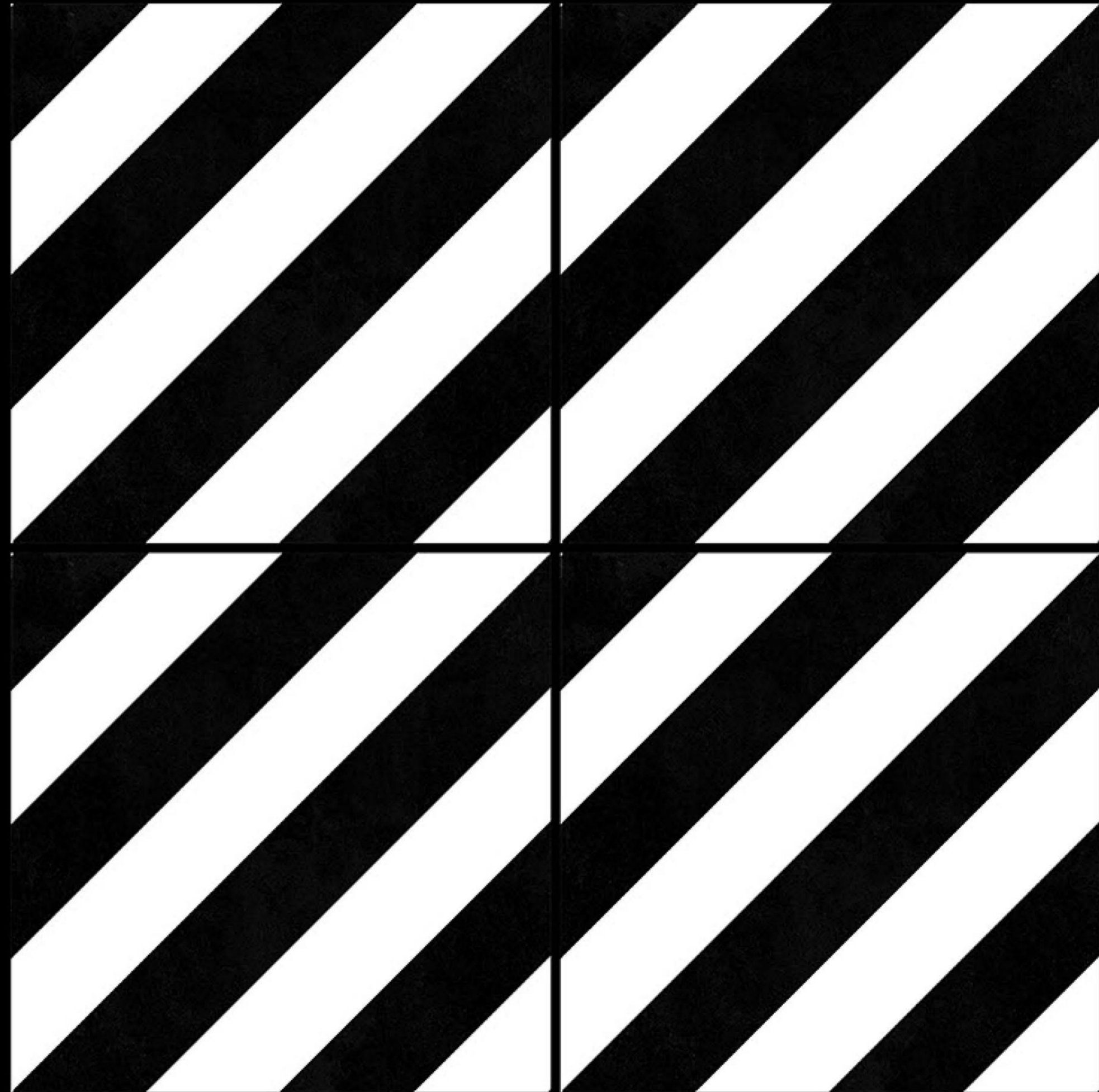

300x300 mm

Heavy Duty Vitrified Parking Tiles

NEONTM
TILE

● PLAIN

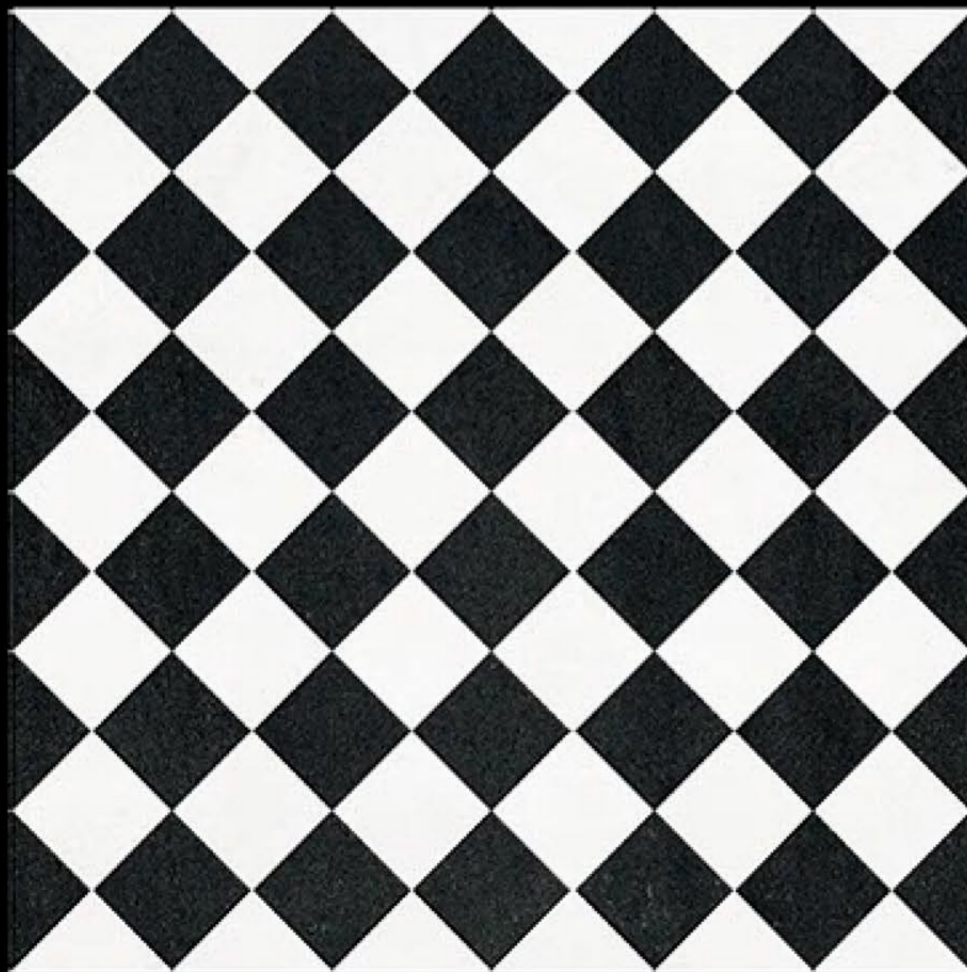

916

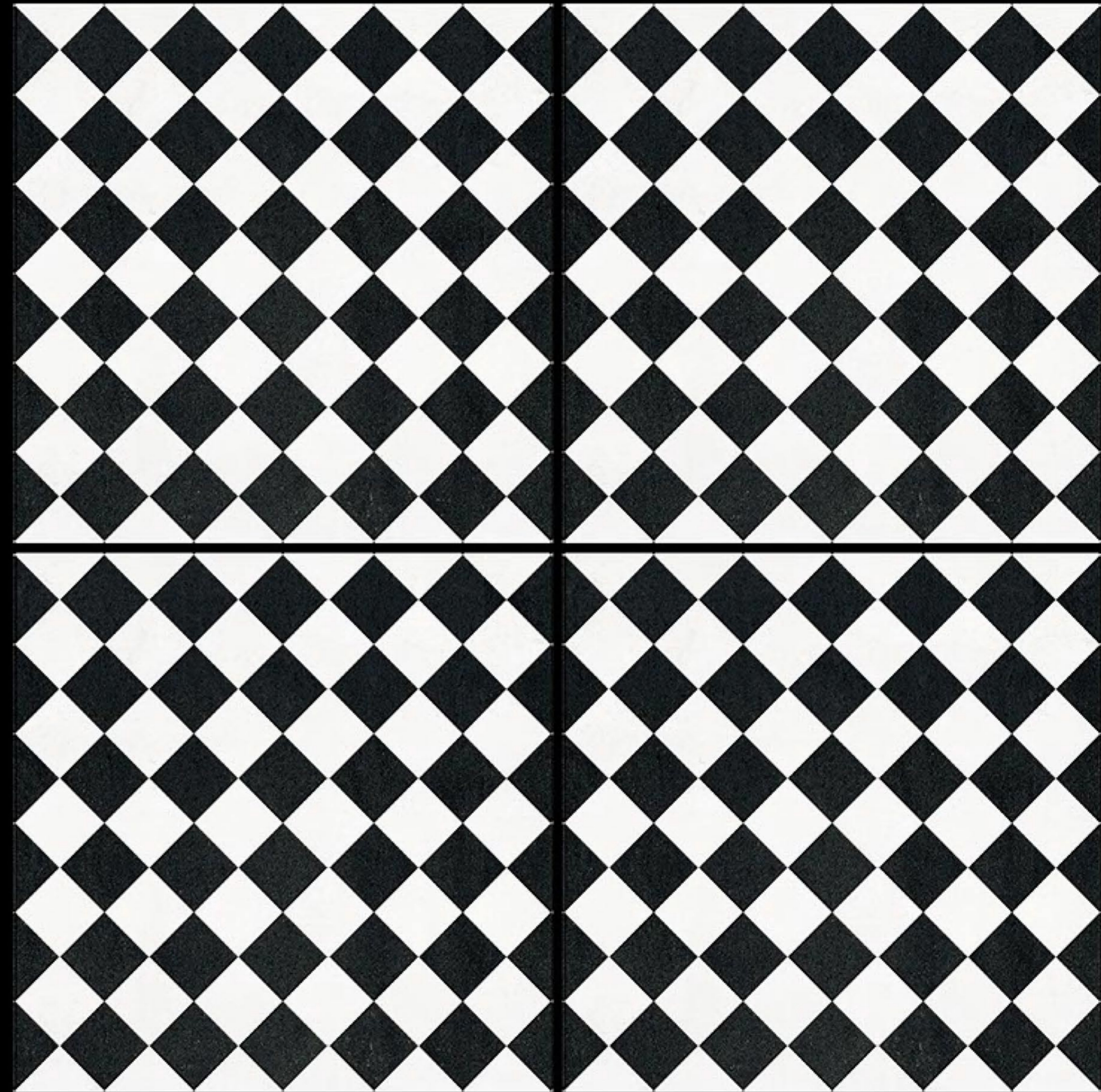

300x300 mm

Heavy Duty Vitrified Parking Tiles

NEONTM
TILE

● PLAIN

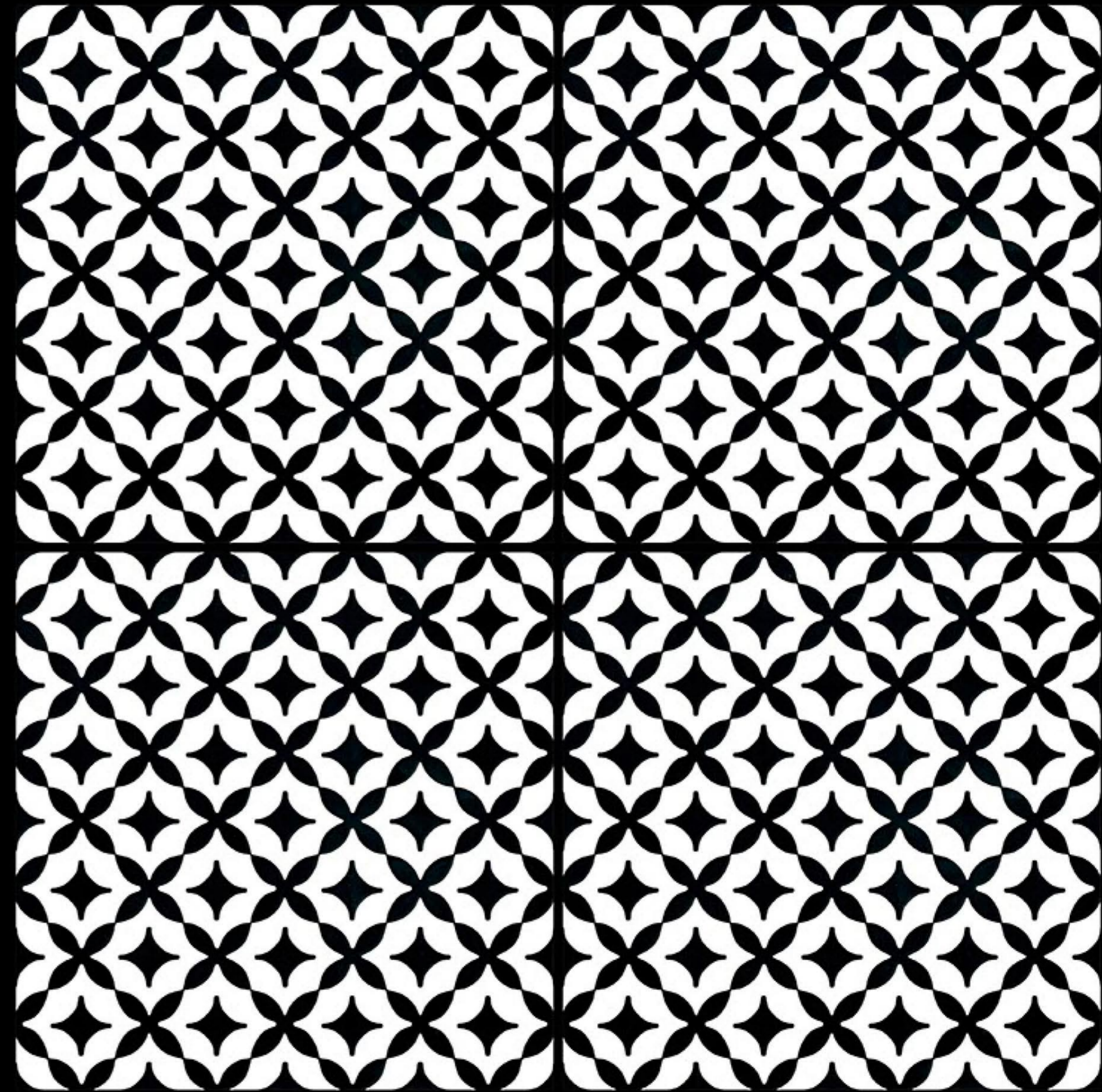
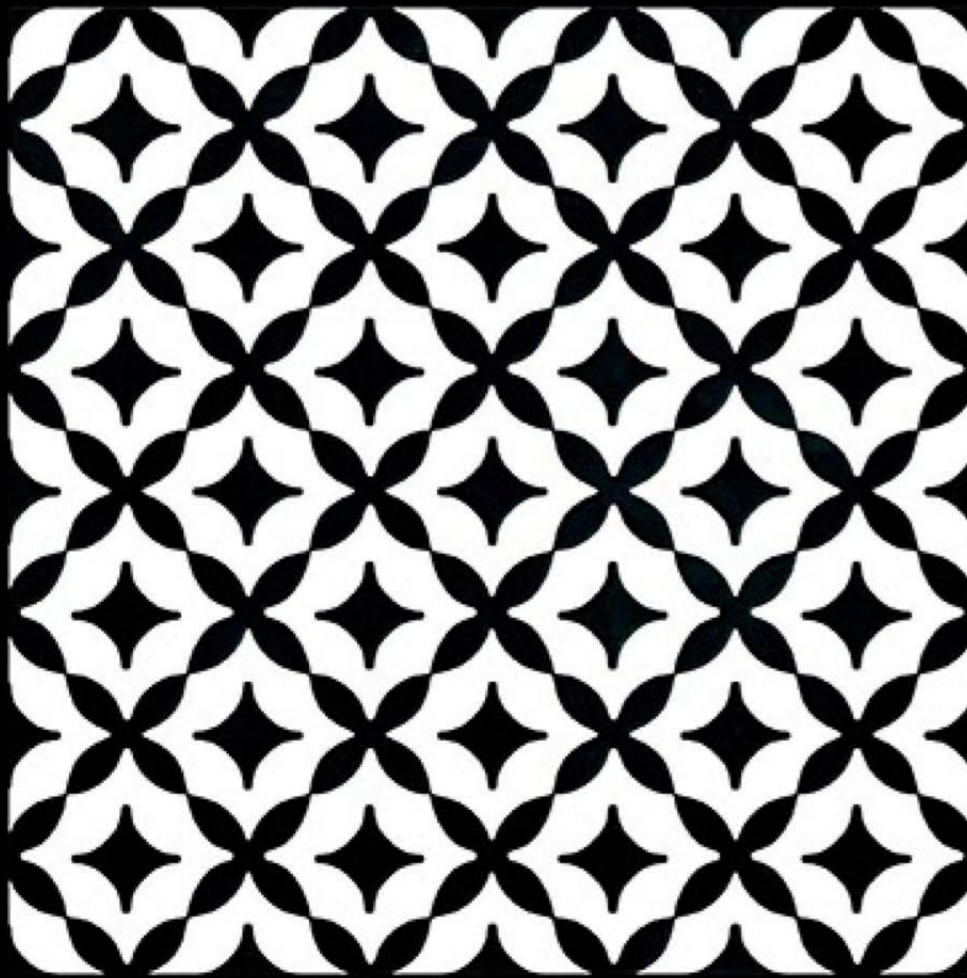

918

300x300 mm

Heavy Duty Vitrified Parking Tiles

NEONTM
TILE

● PLAIN

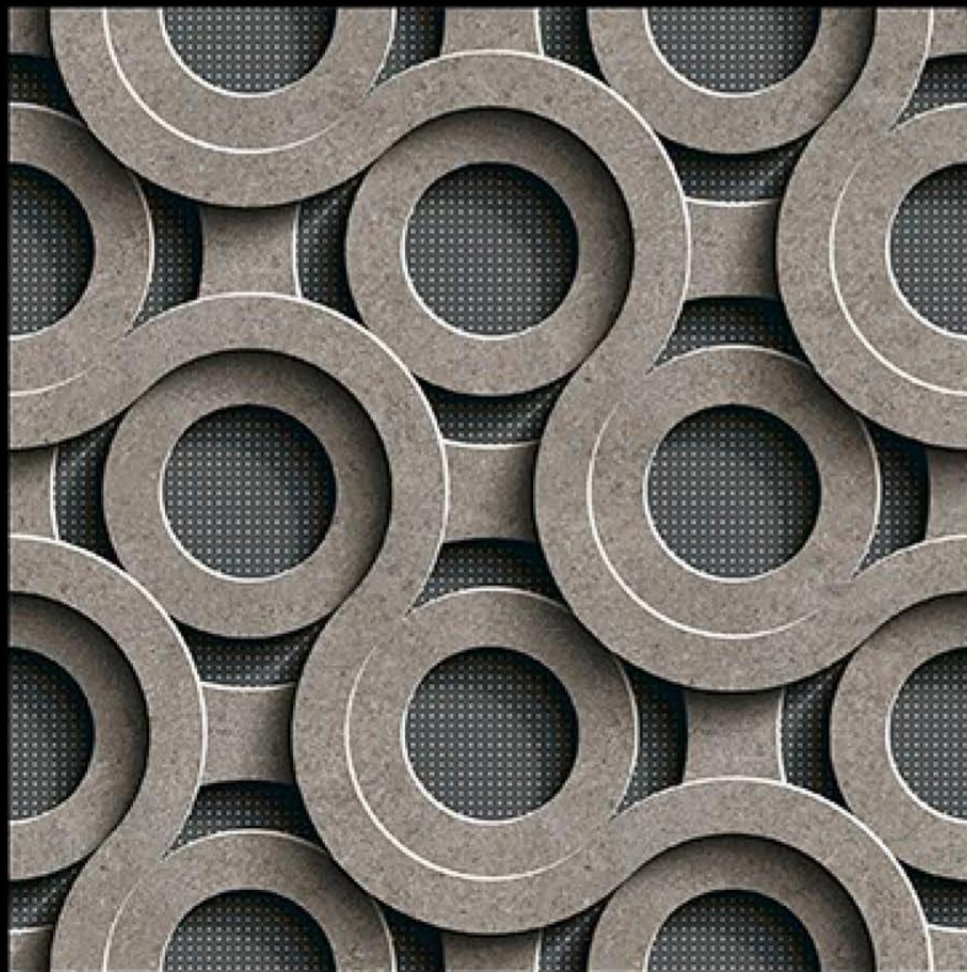

1101

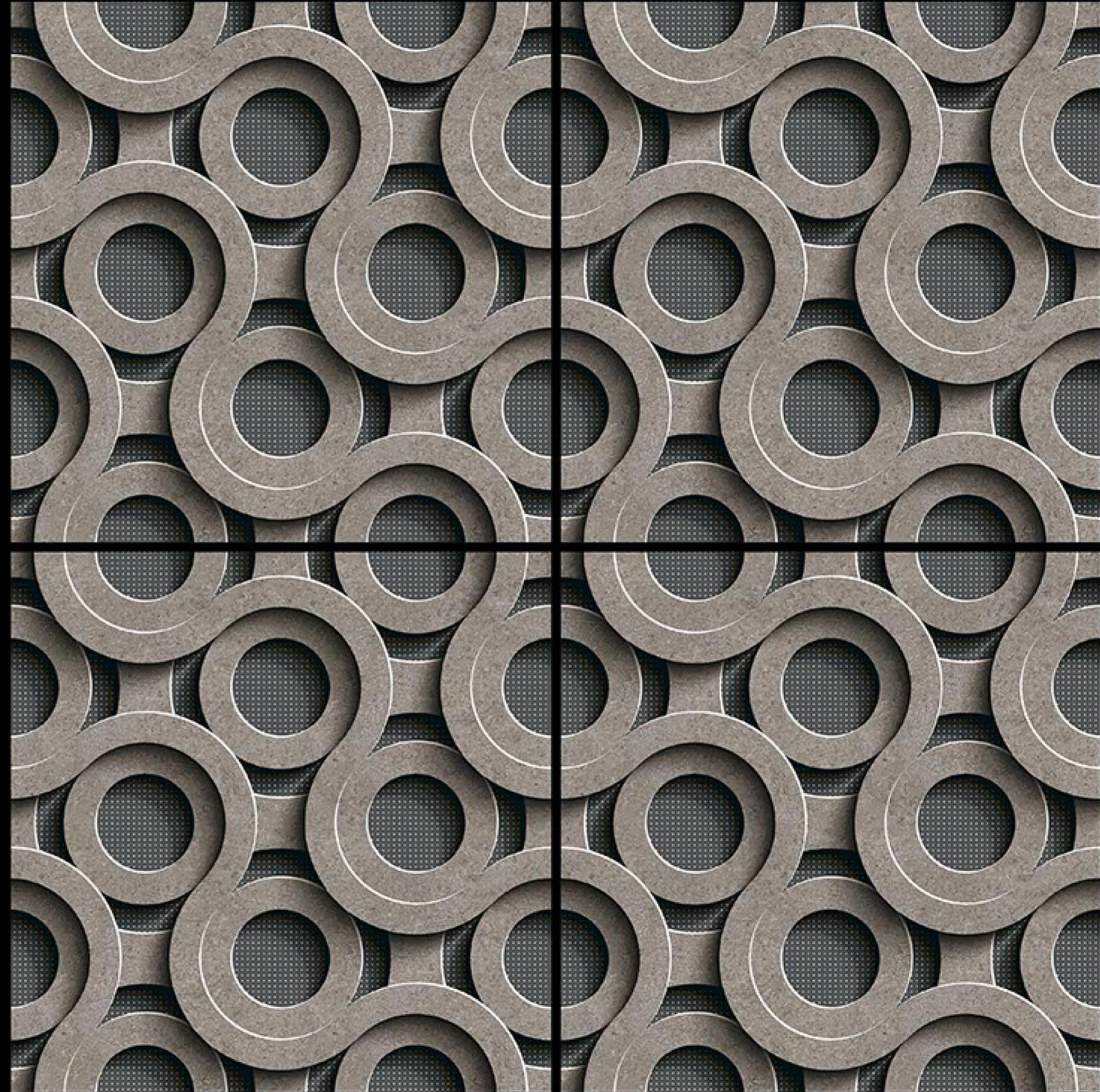

300x300 mm

Heavy Duty Vitrified Parking Tiles

NEONTM
TILE

● PLAIN

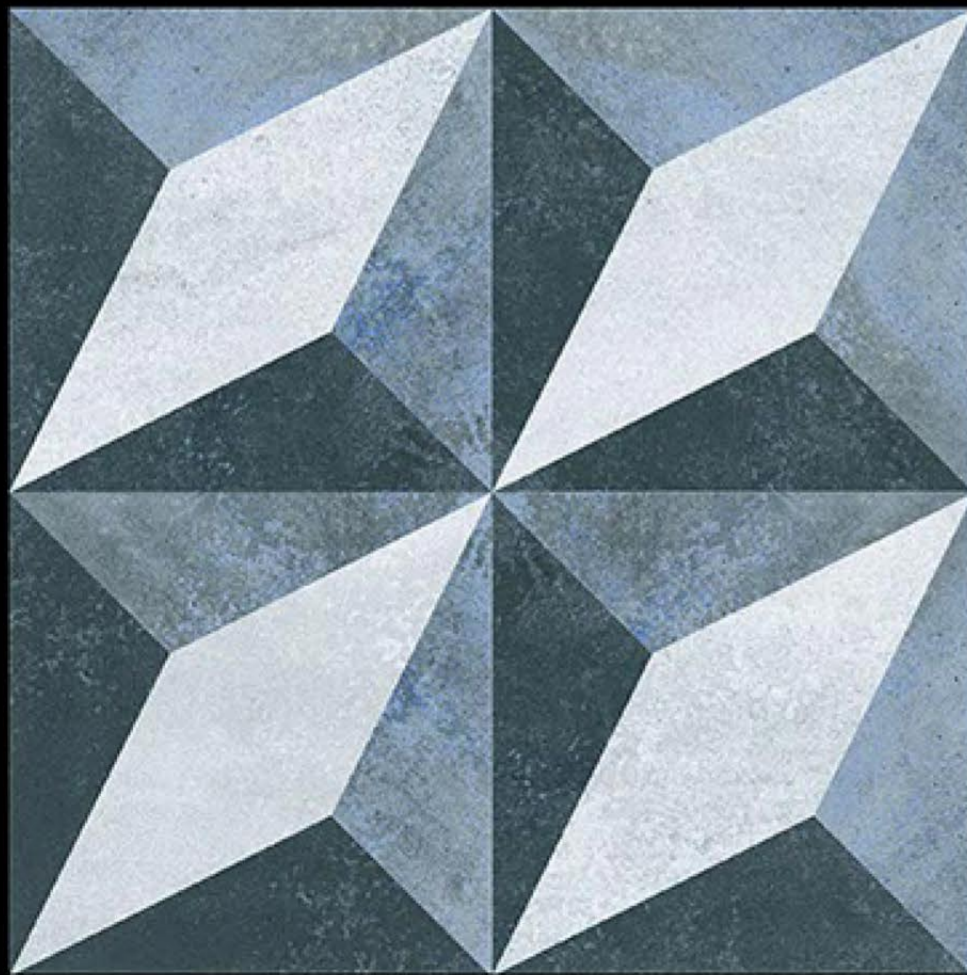

1103

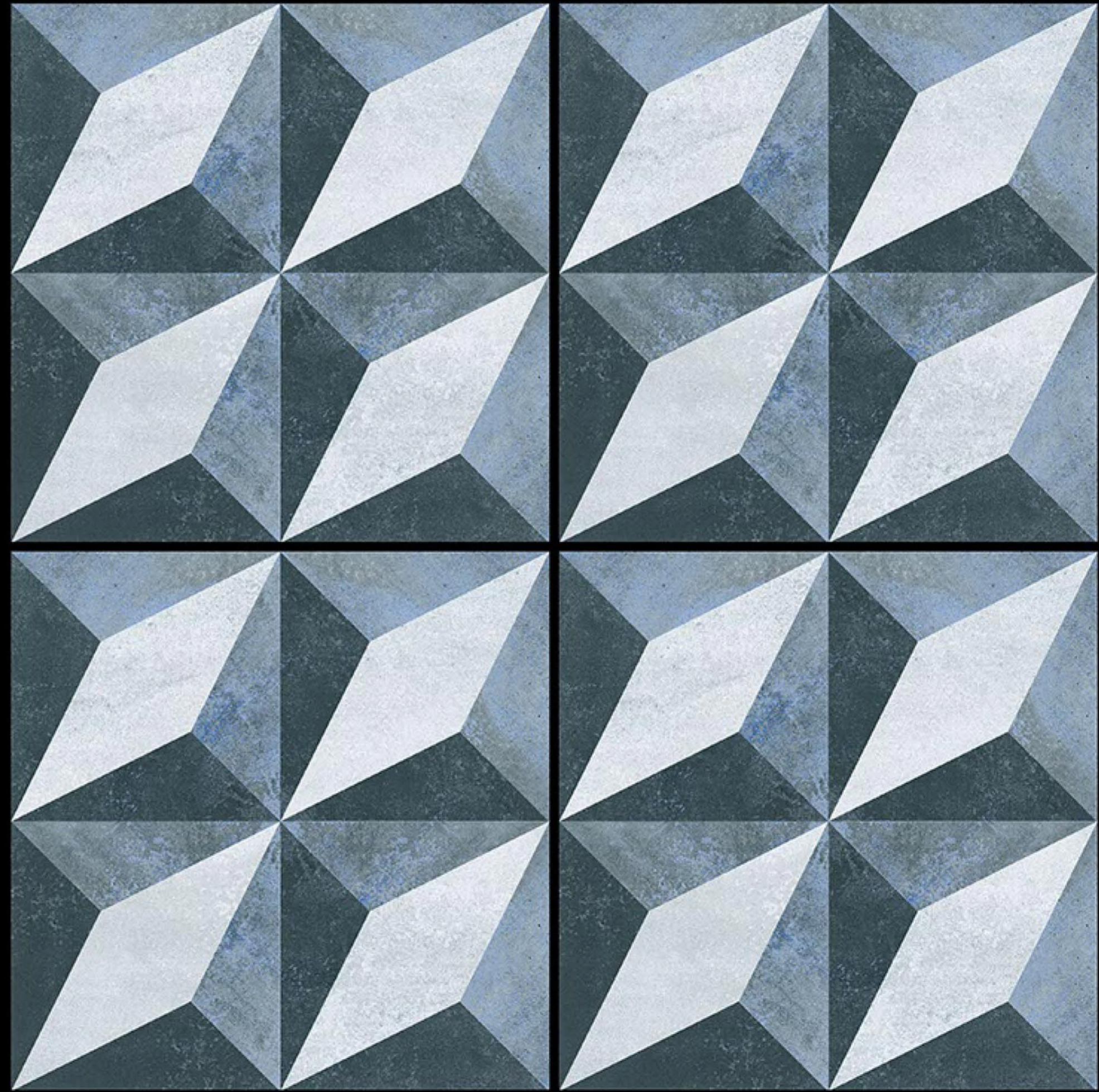

300x300 mm

Heavy Duty Vitrified Parking Tiles

NEONTM
TILE

● PLAIN

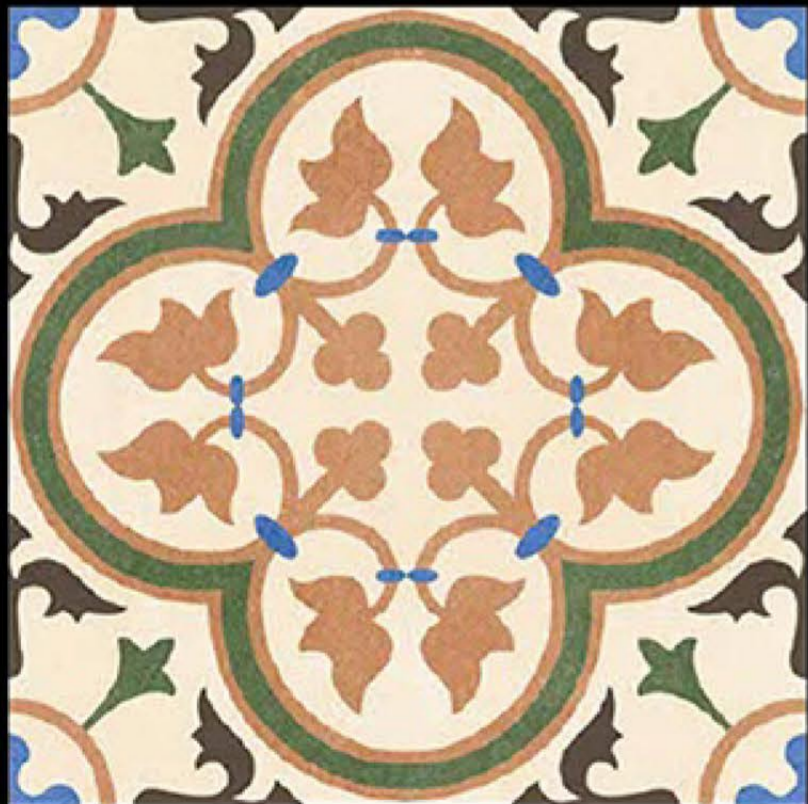
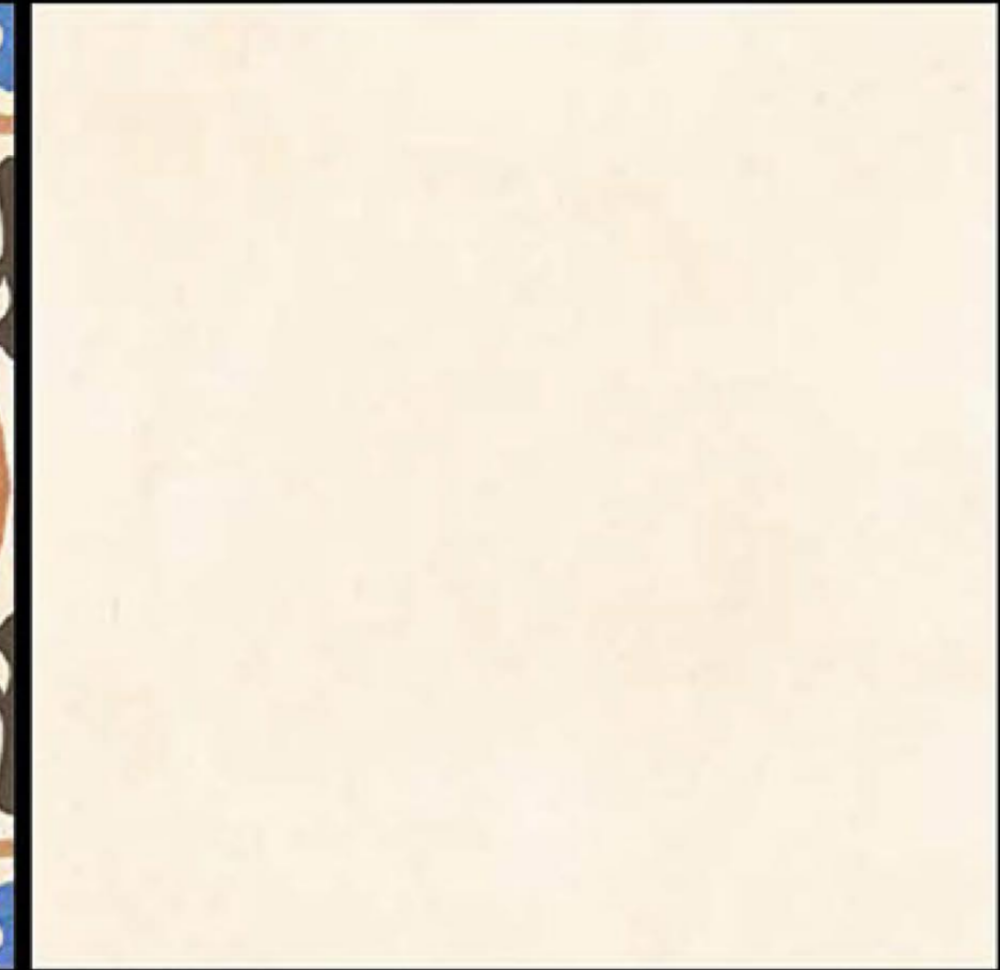
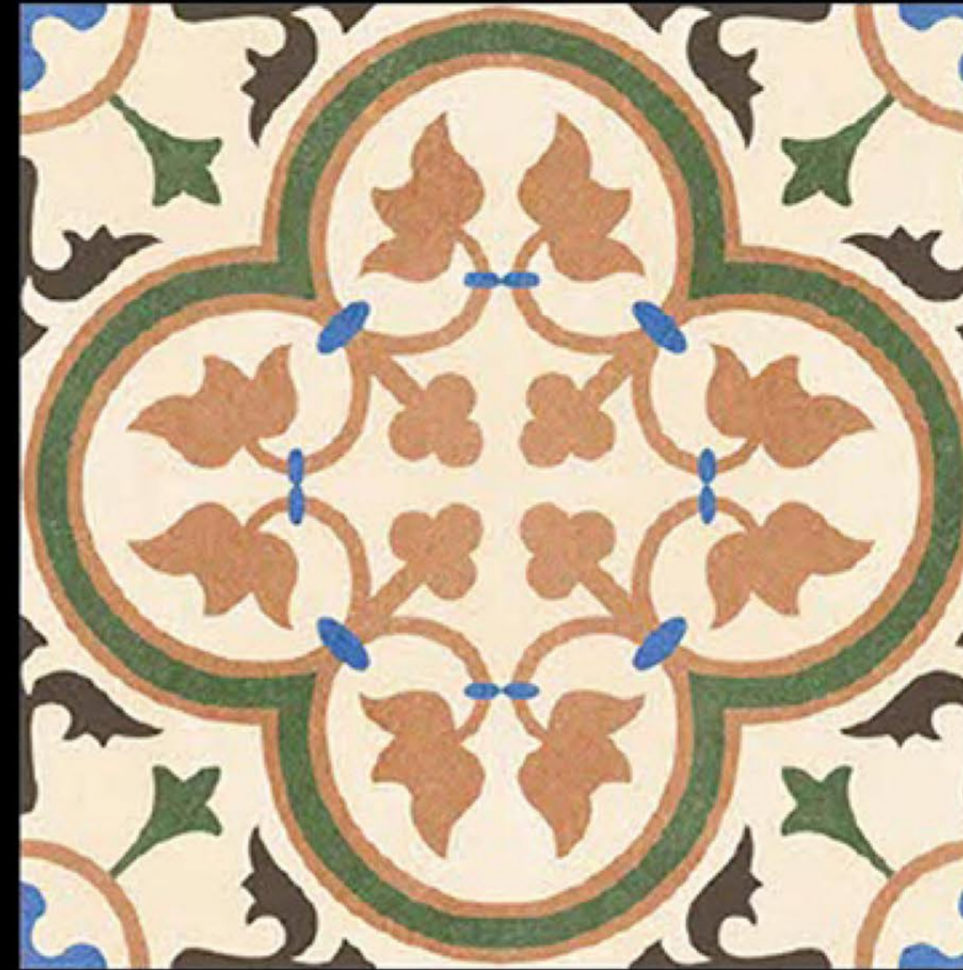

1108

1107

300x300 mm

Heavy Duty Vitrified Parking Tiles



● PLAIN



1110

1114

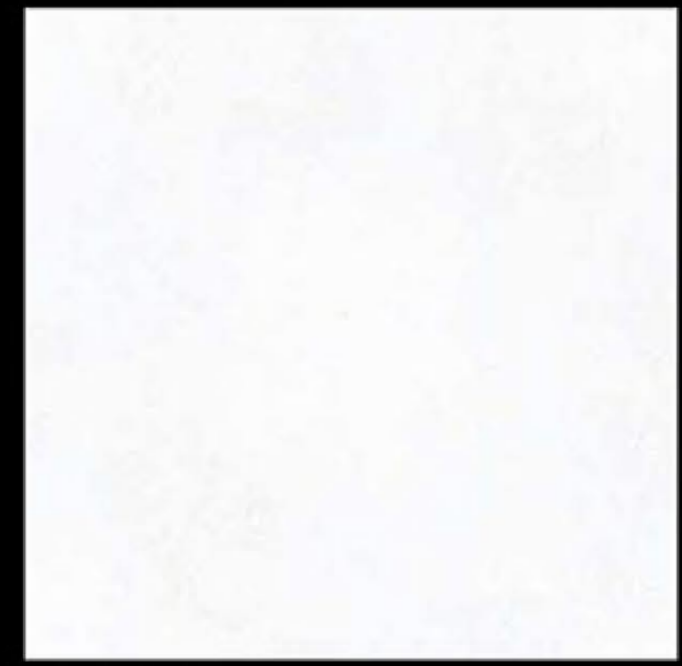

1113

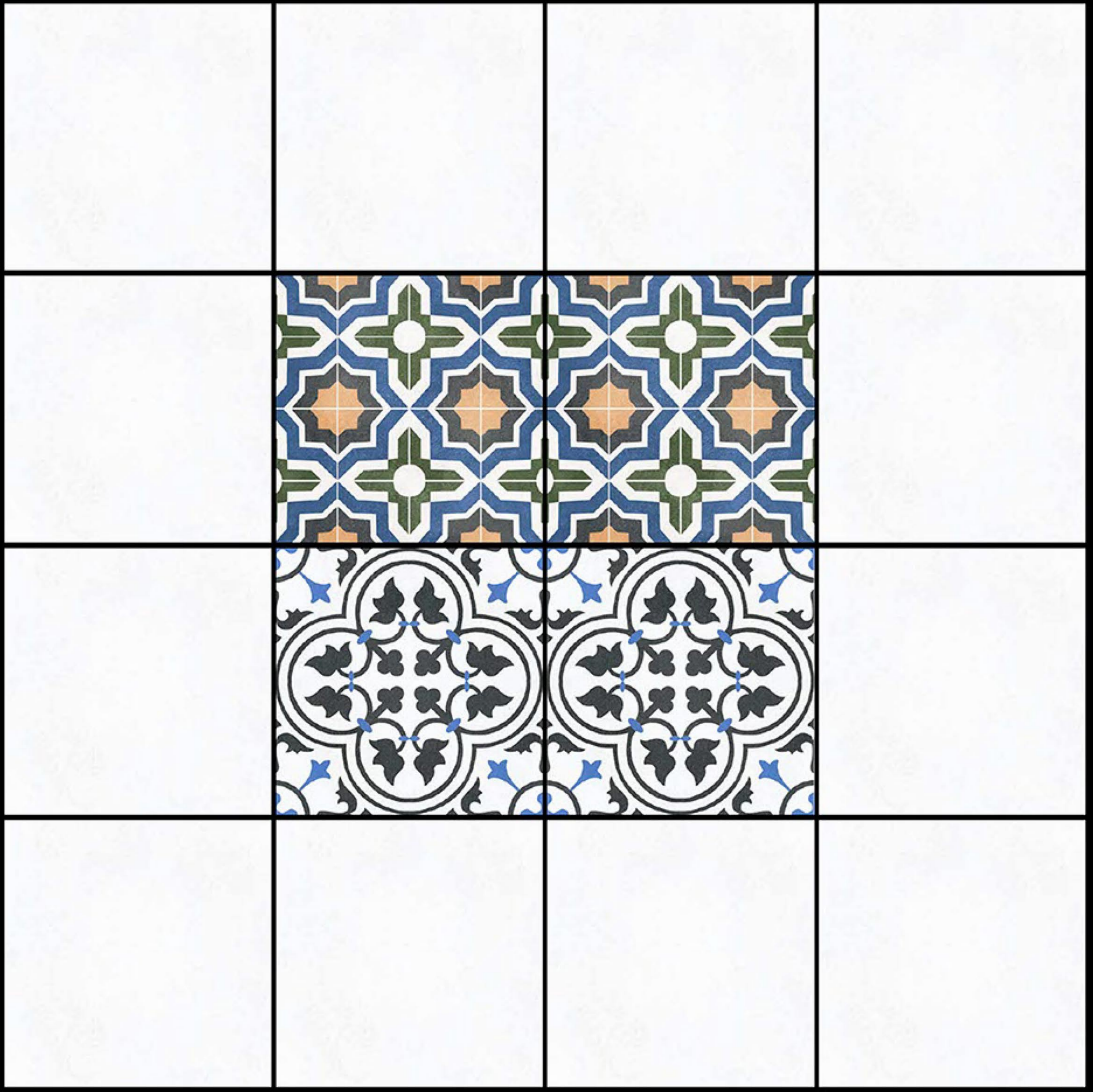

300x300 mm

Heavy Duty Vitrified Parking Tiles

NEONTM
TILE

● PLAIN

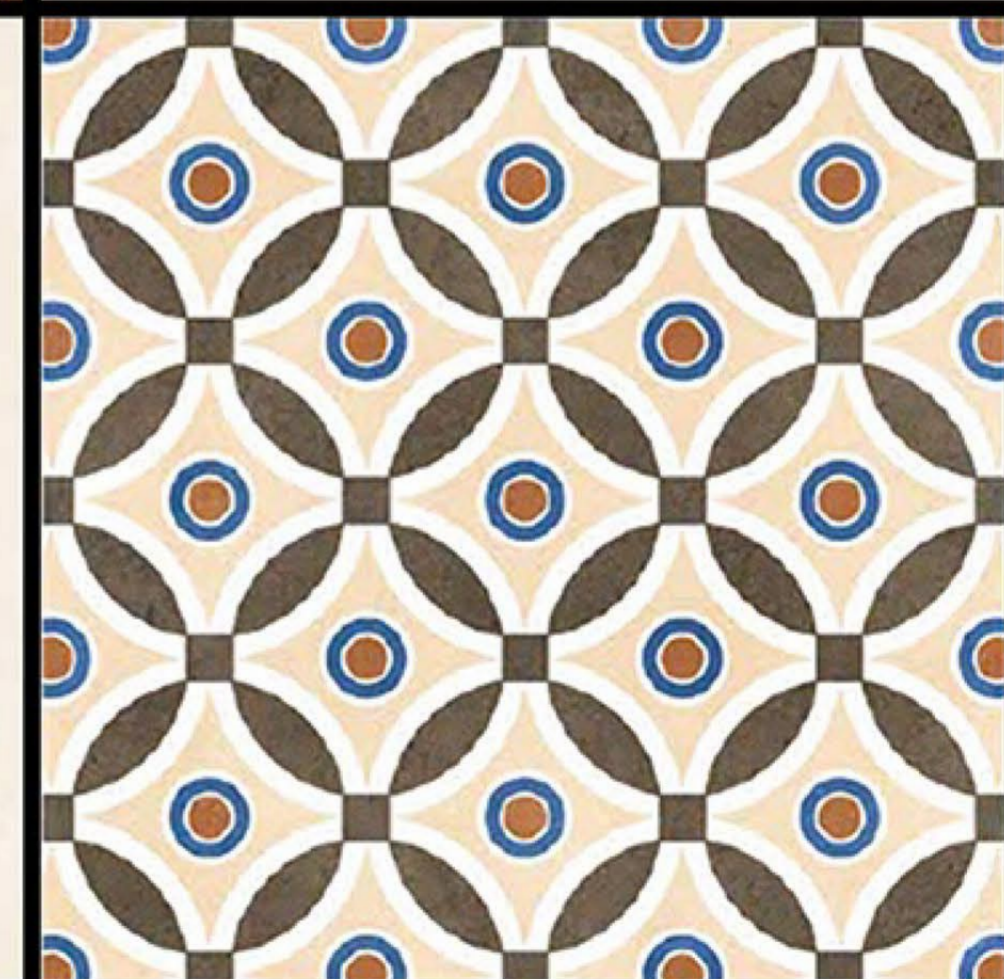

1115

1111

300x300 mm

Heavy Duty Vitrified Parking Tiles

NEONTM
TILE

● PLAIN



1121



300x300 mm

Heavy Duty Vitrified Parking Tiles

NEONTM
TILE

● PLAIN



1123

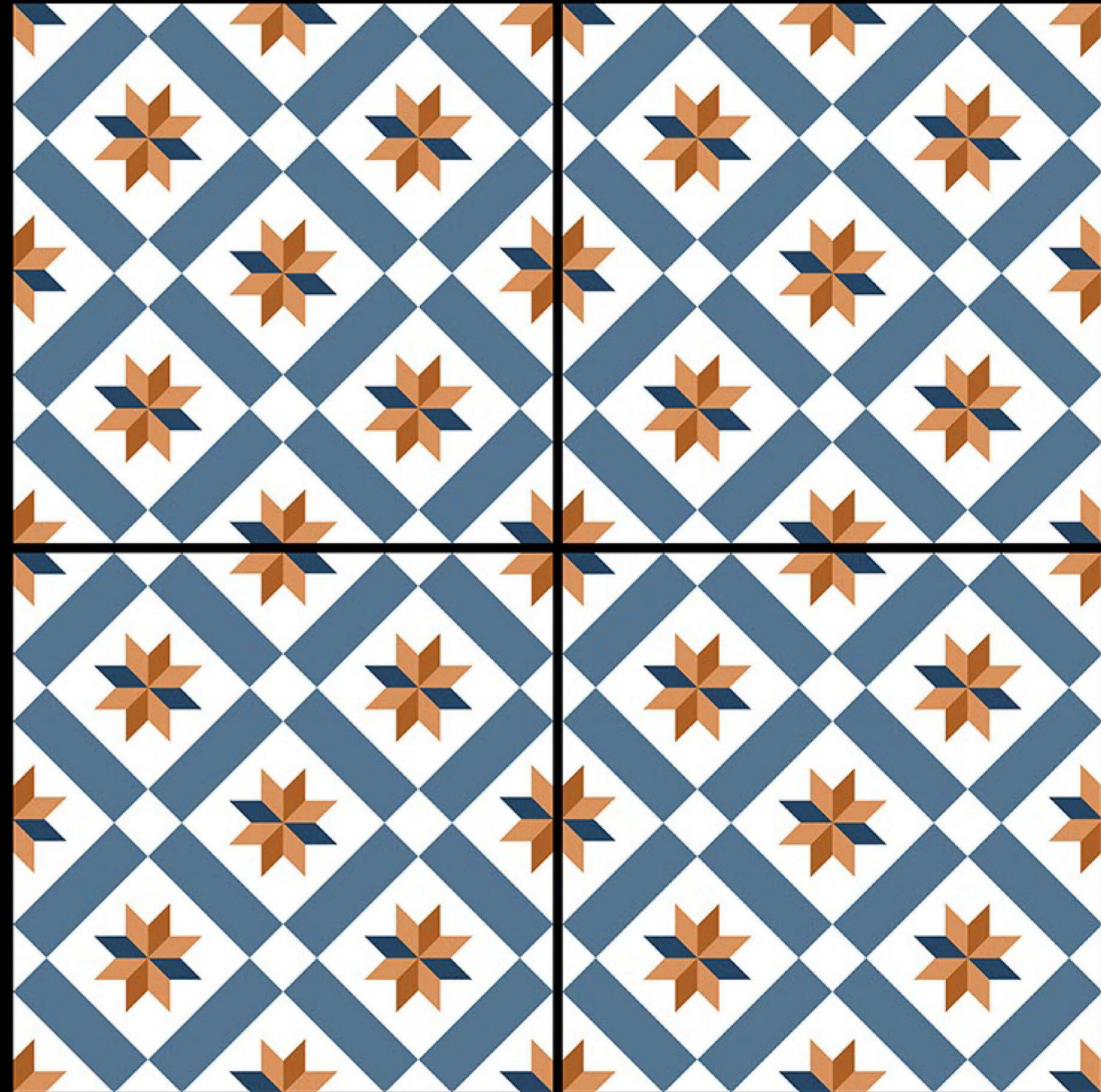

300x300 mm

Heavy Duty Vitrified Parking Tiles

NEONTM
TILE

● PLAIN

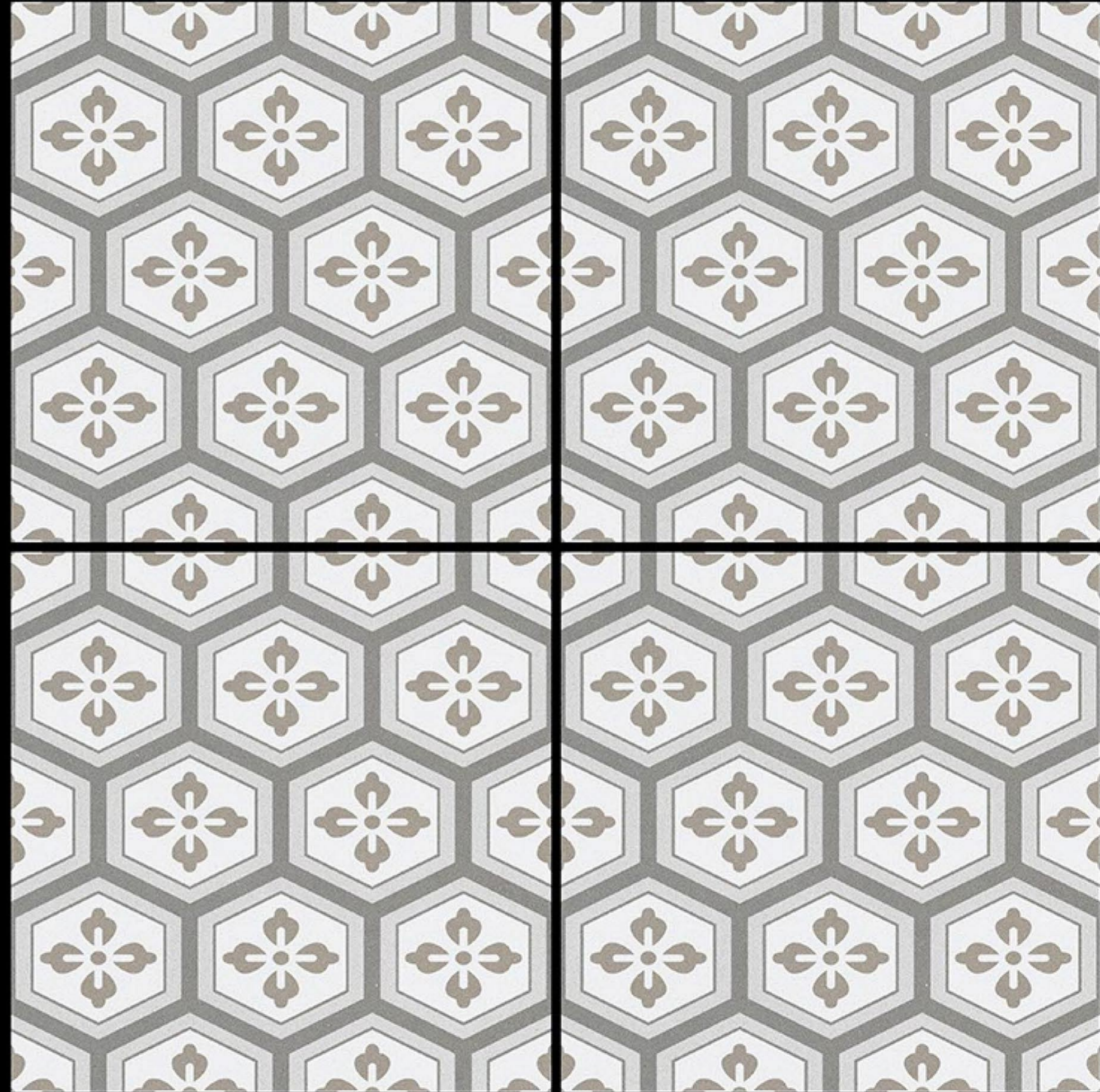

1129

300x300 mm

Heavy Duty Vitrified Parking Tiles

NEONTM
TILE

● PLAIN



1130

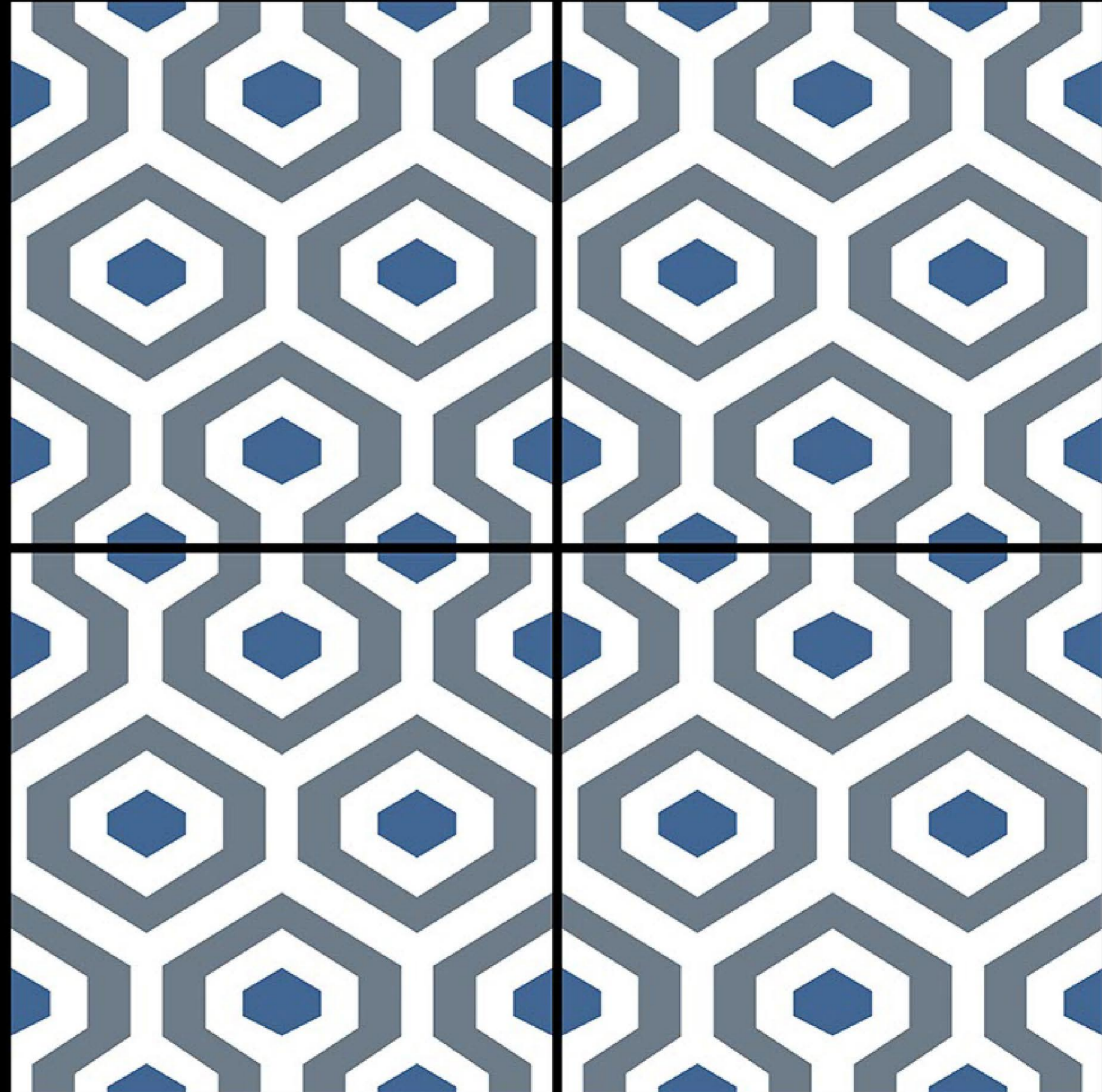

300x300 mm

Heavy Duty Vitrified Parking Tiles

NEON™ TILE

● PLAIN

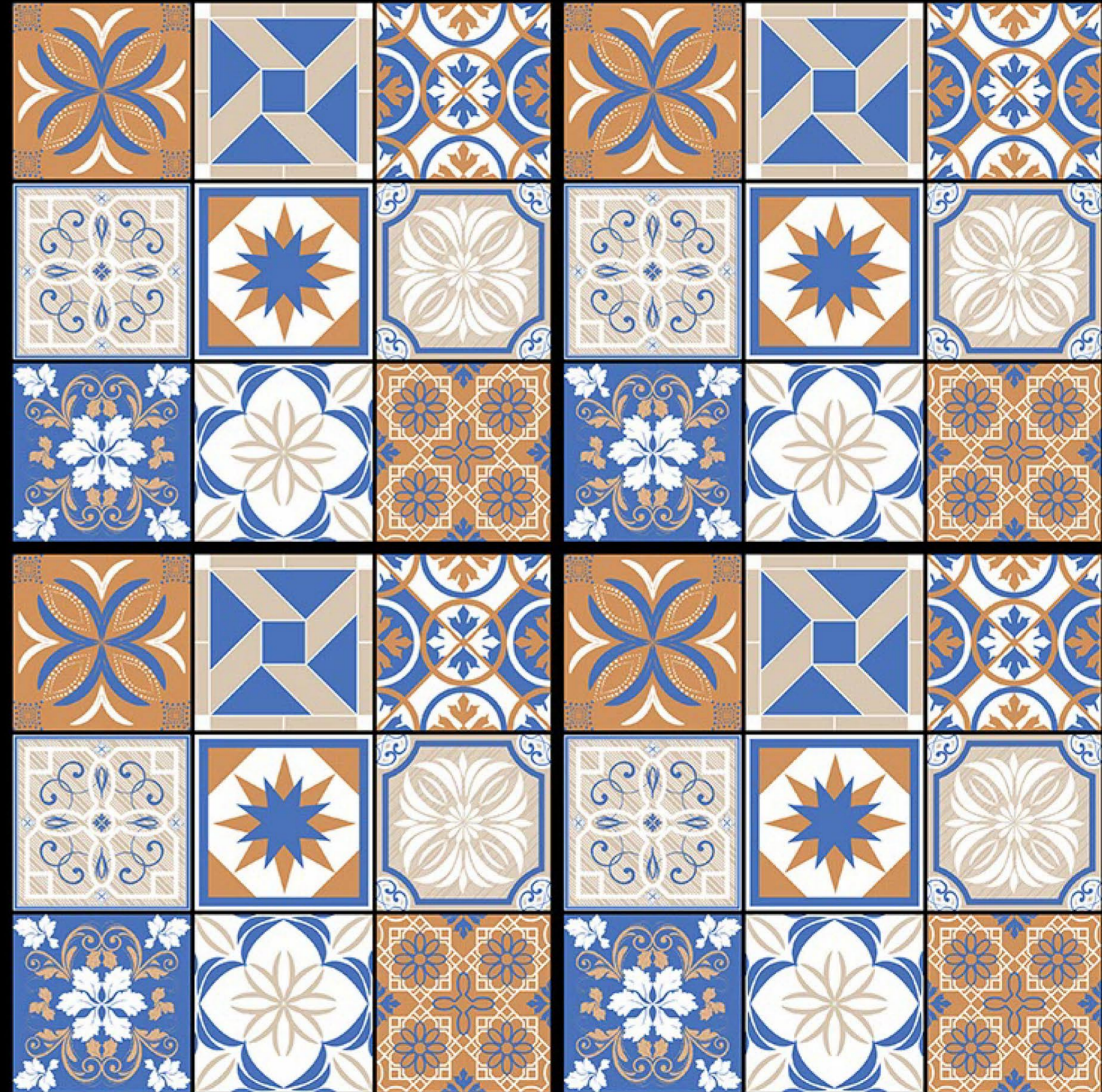

1131

300x300 mm

Heavy Duty Vitrified Parking Tiles

NEONTM
TILE

● PLAIN

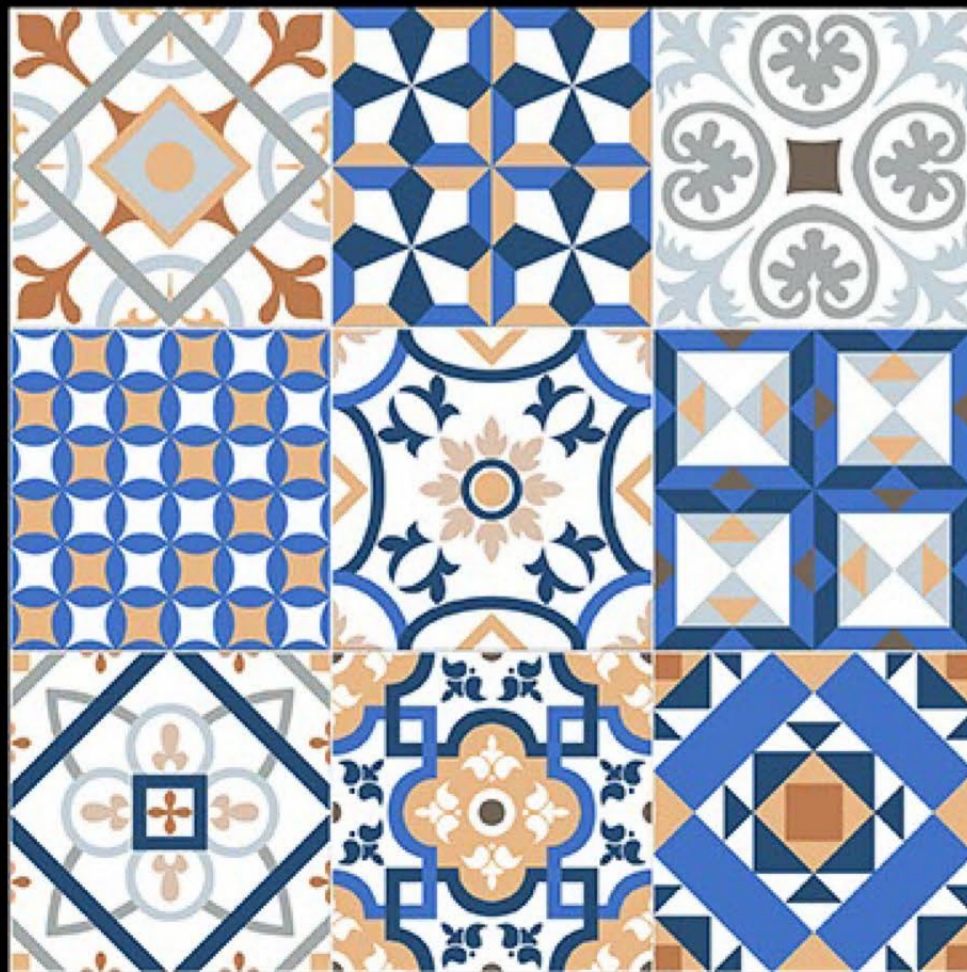

1132

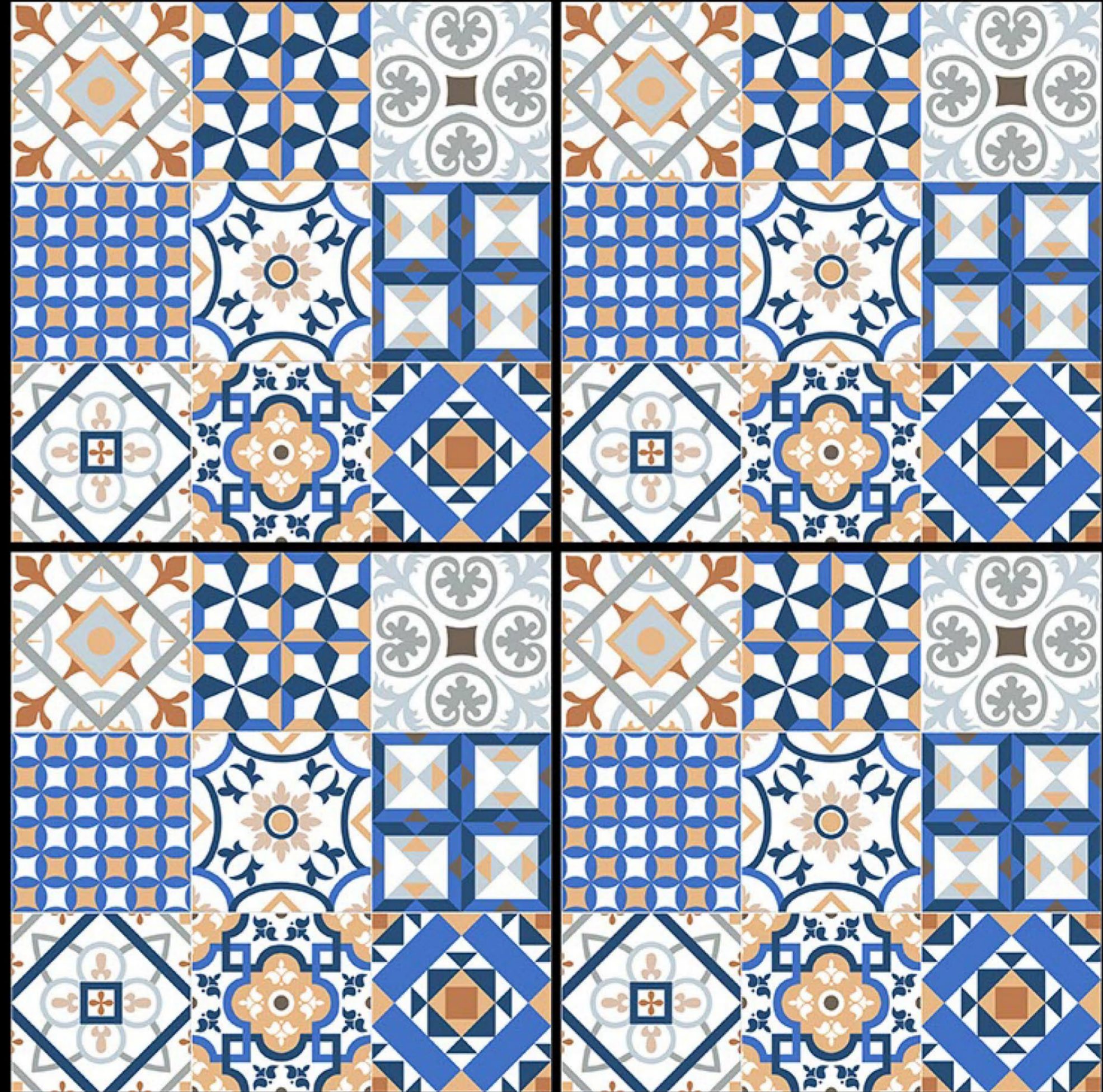

300x300 mm

Heavy Duty Vitrified Parking Tiles

NEONTM
TILE

● PLAIN

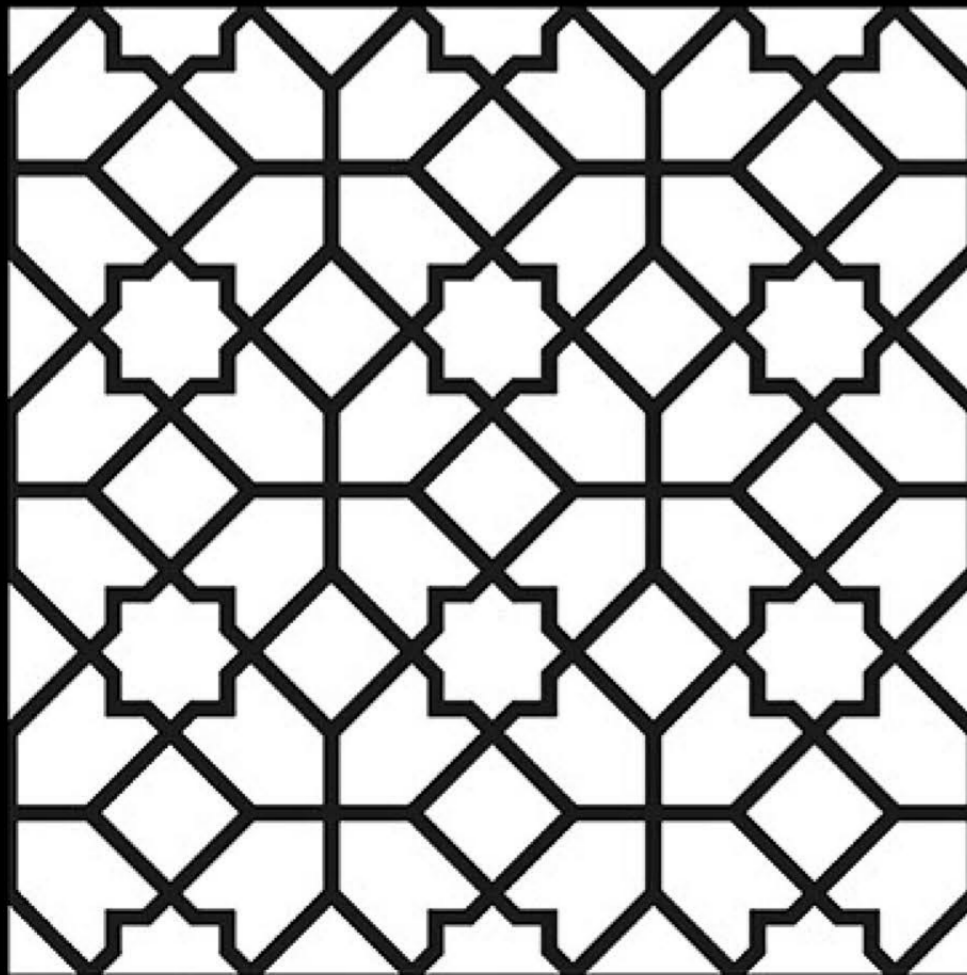

1140

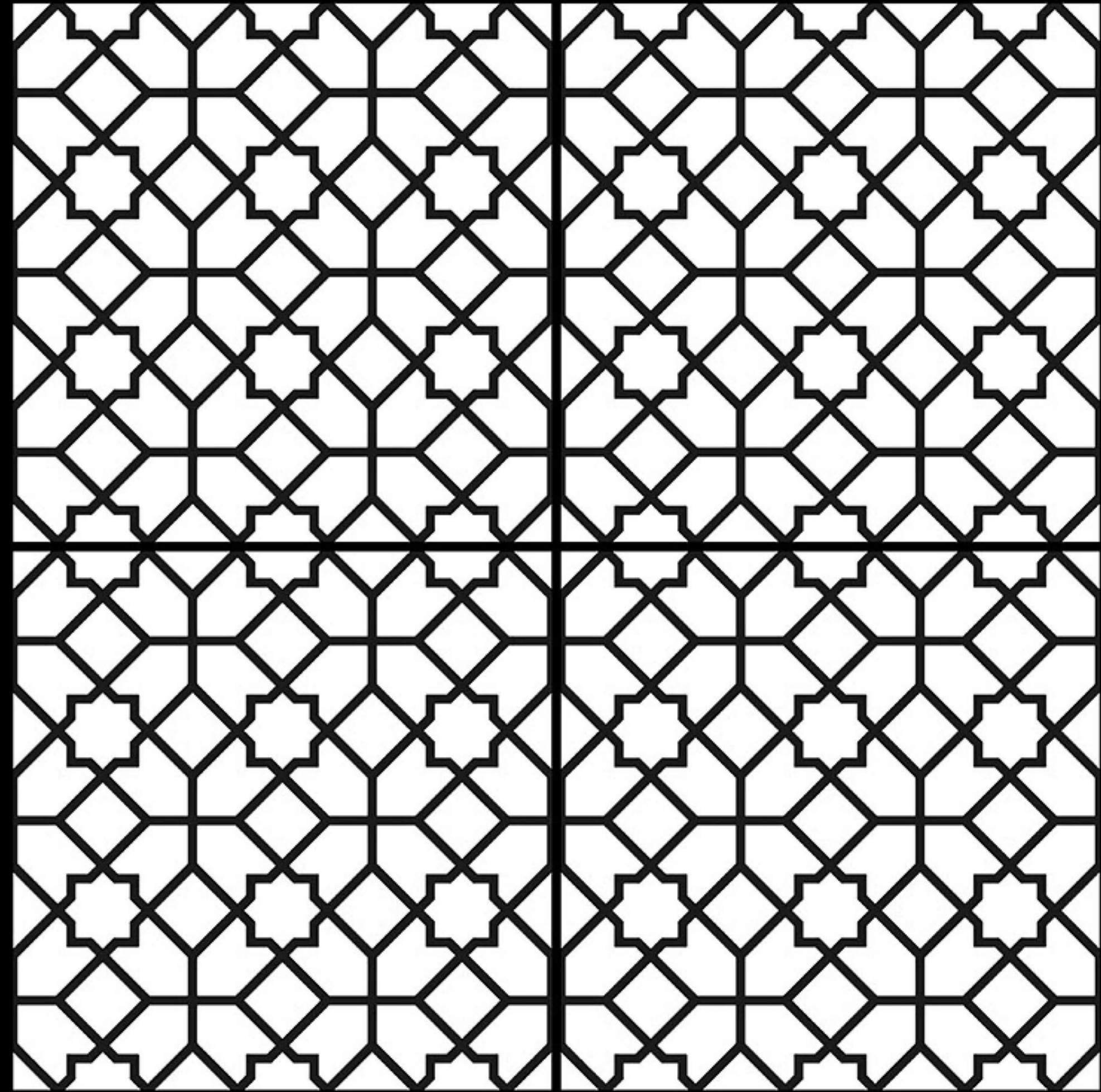

300x300 mm

Heavy Duty Vitrified Parking Tiles

NEONTM
TILE

● PLAIN



4301



4306



4302

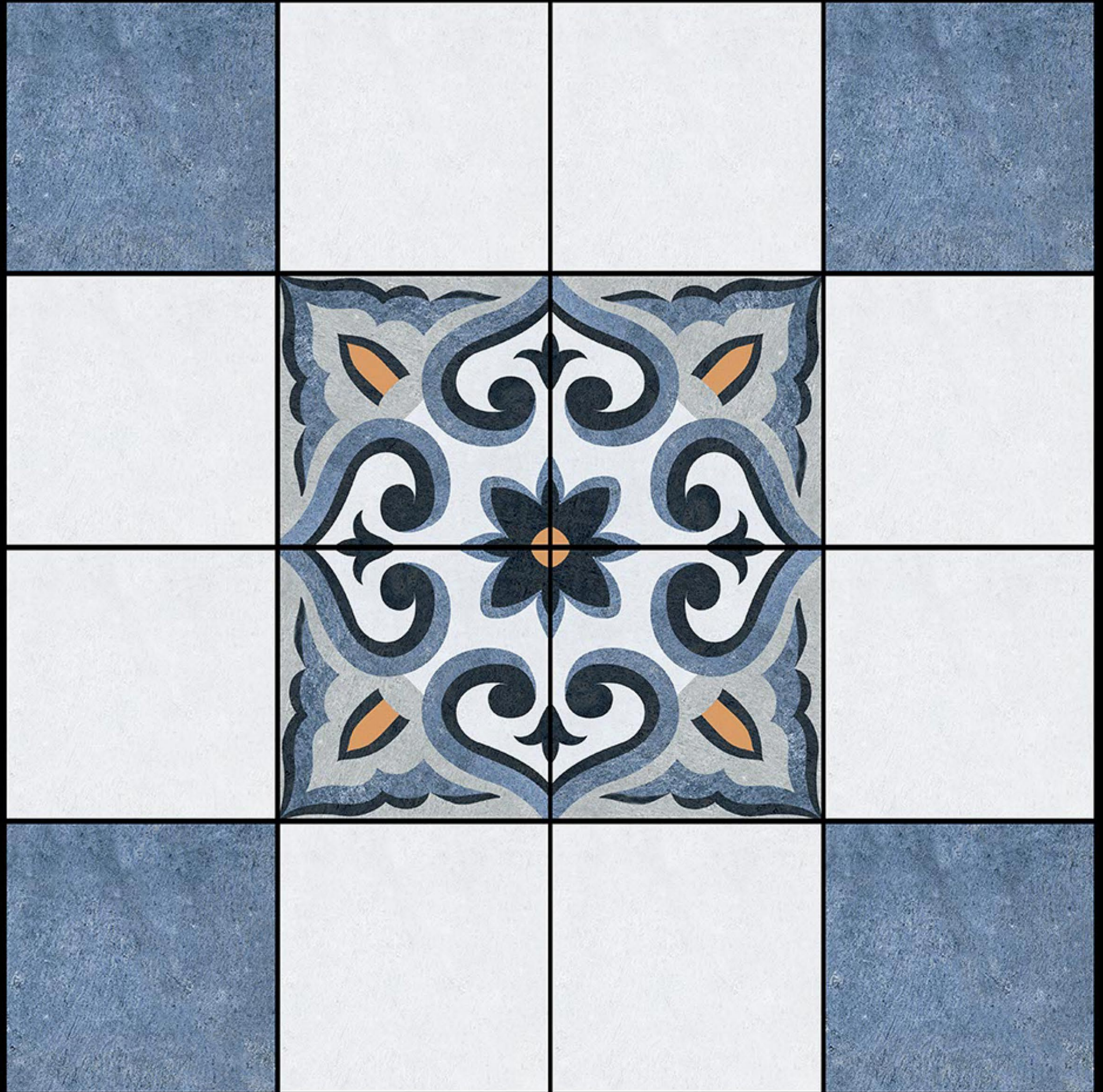

300x300 mm

Heavy Duty Vitrified Parking Tiles

NEONTM
TILE

● PLAIN



4301



4306



4303

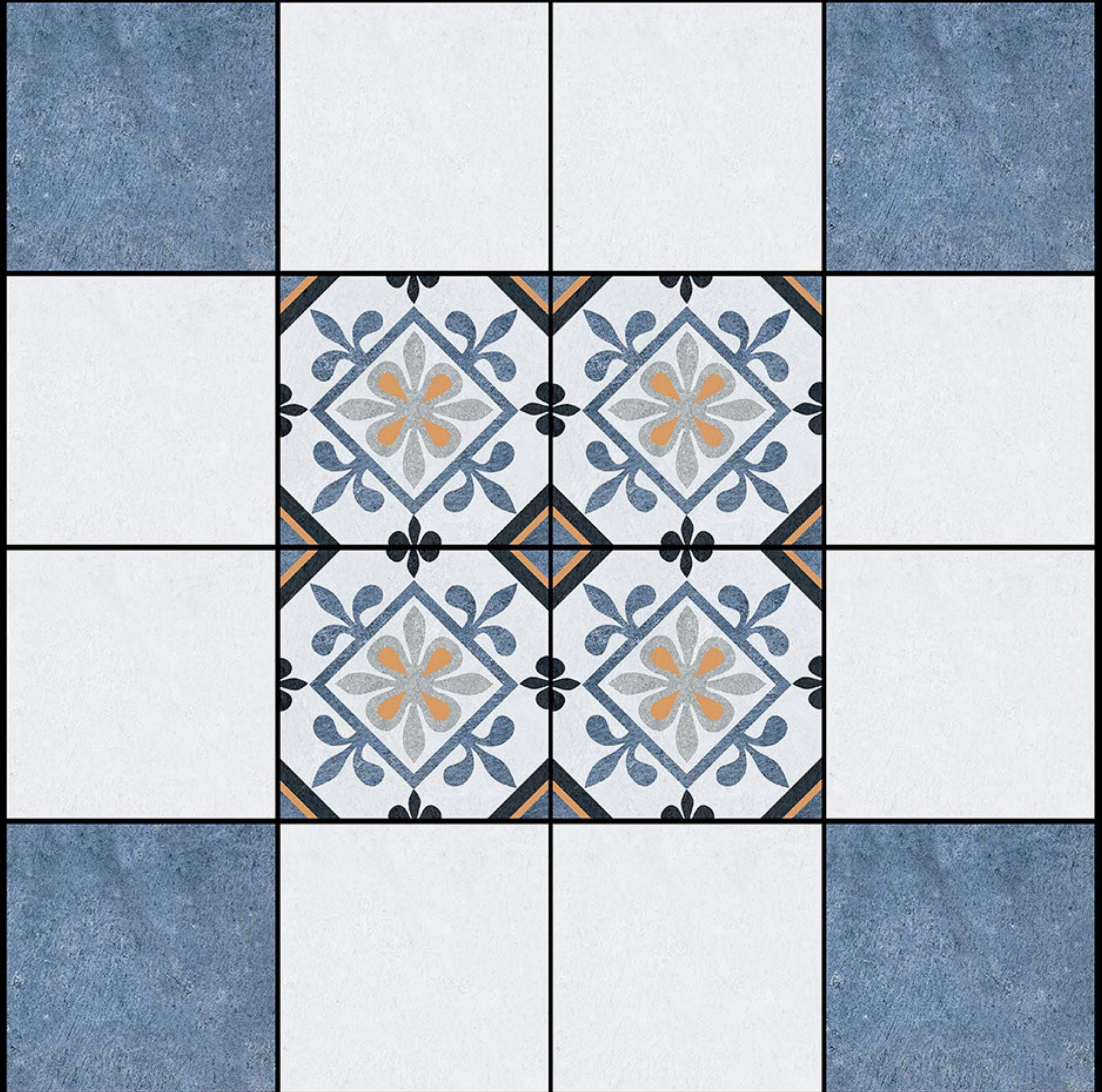

300x300 mm

Heavy Duty Vitrified Parking Tiles

NEONTM
TILE

● PLAIN



4301



4306



4304

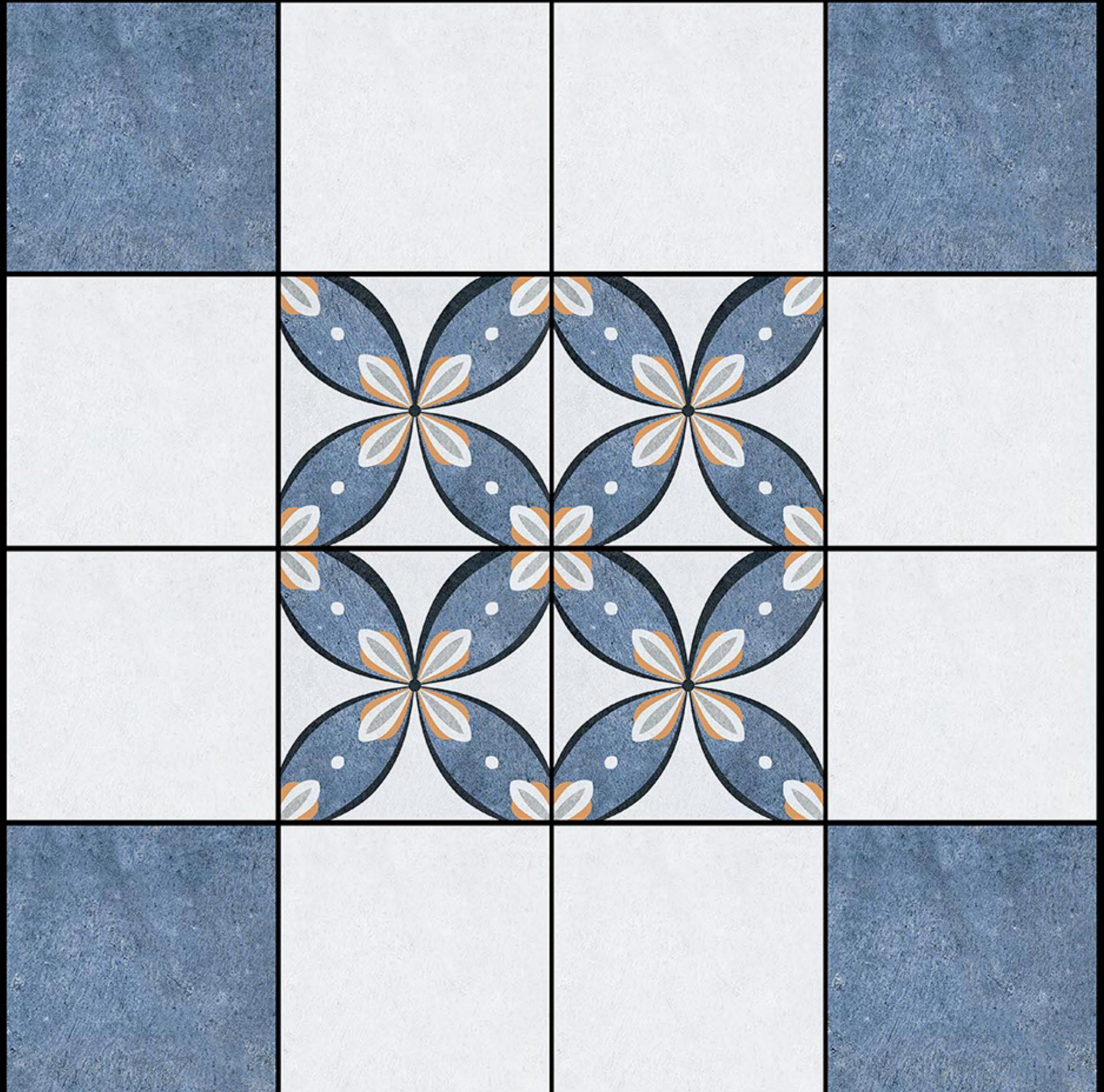

300x300 mm

Heavy Duty Vitrified Parking Tiles

NEONTM
TILE

● PLAIN



4301



4306



4305

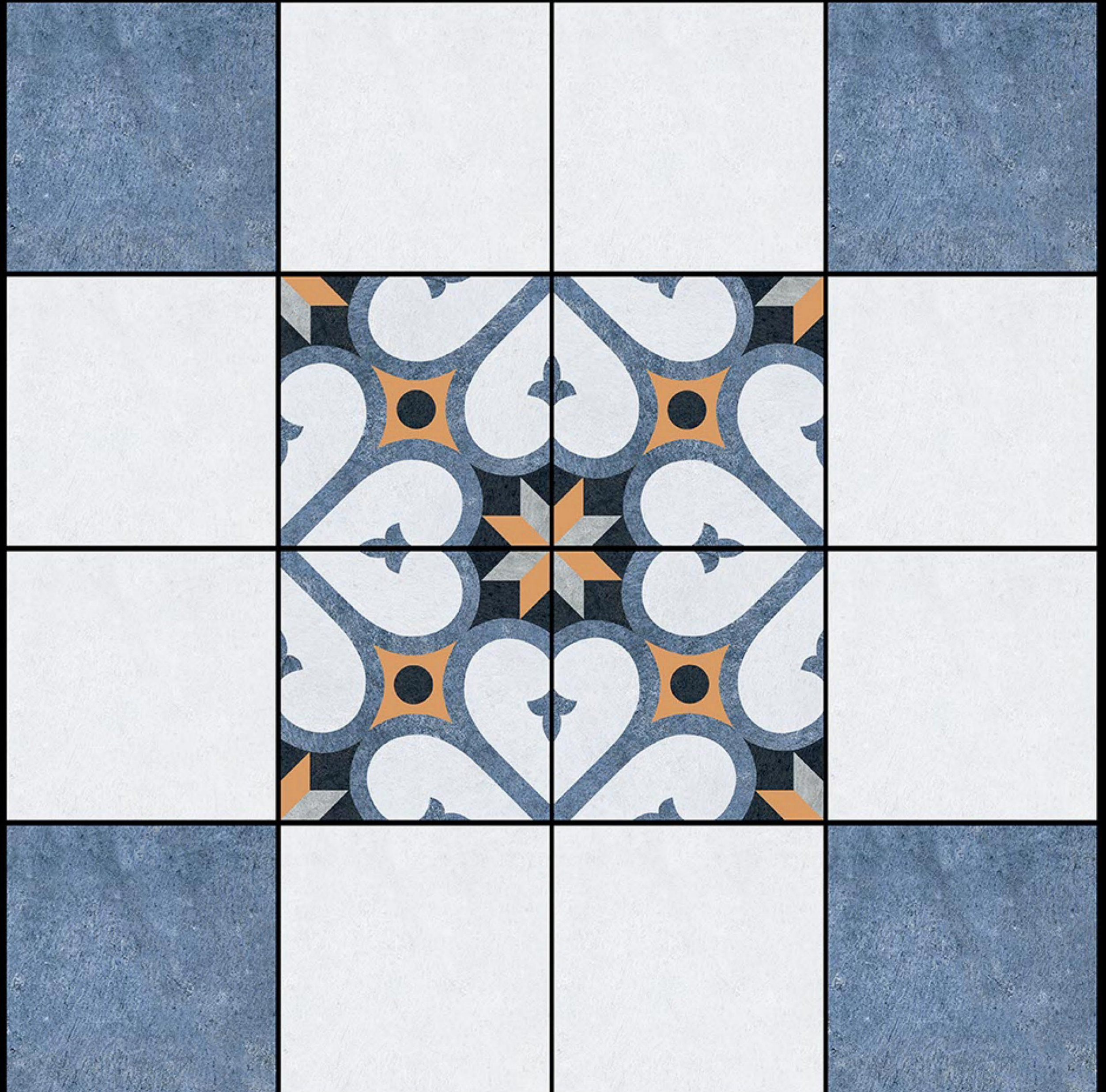

300x300 mm

Heavy Duty Vitrified Parking Tiles

NEONTM
TILE

● PLAIN



4307

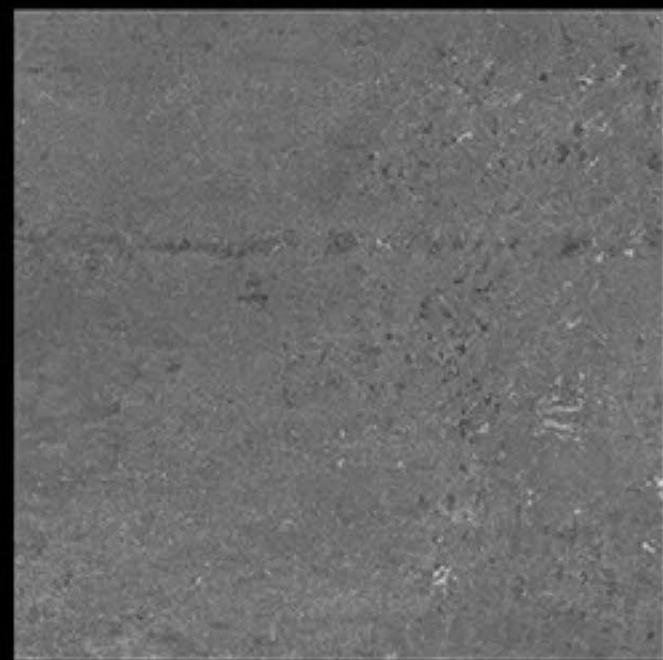

4307



4308

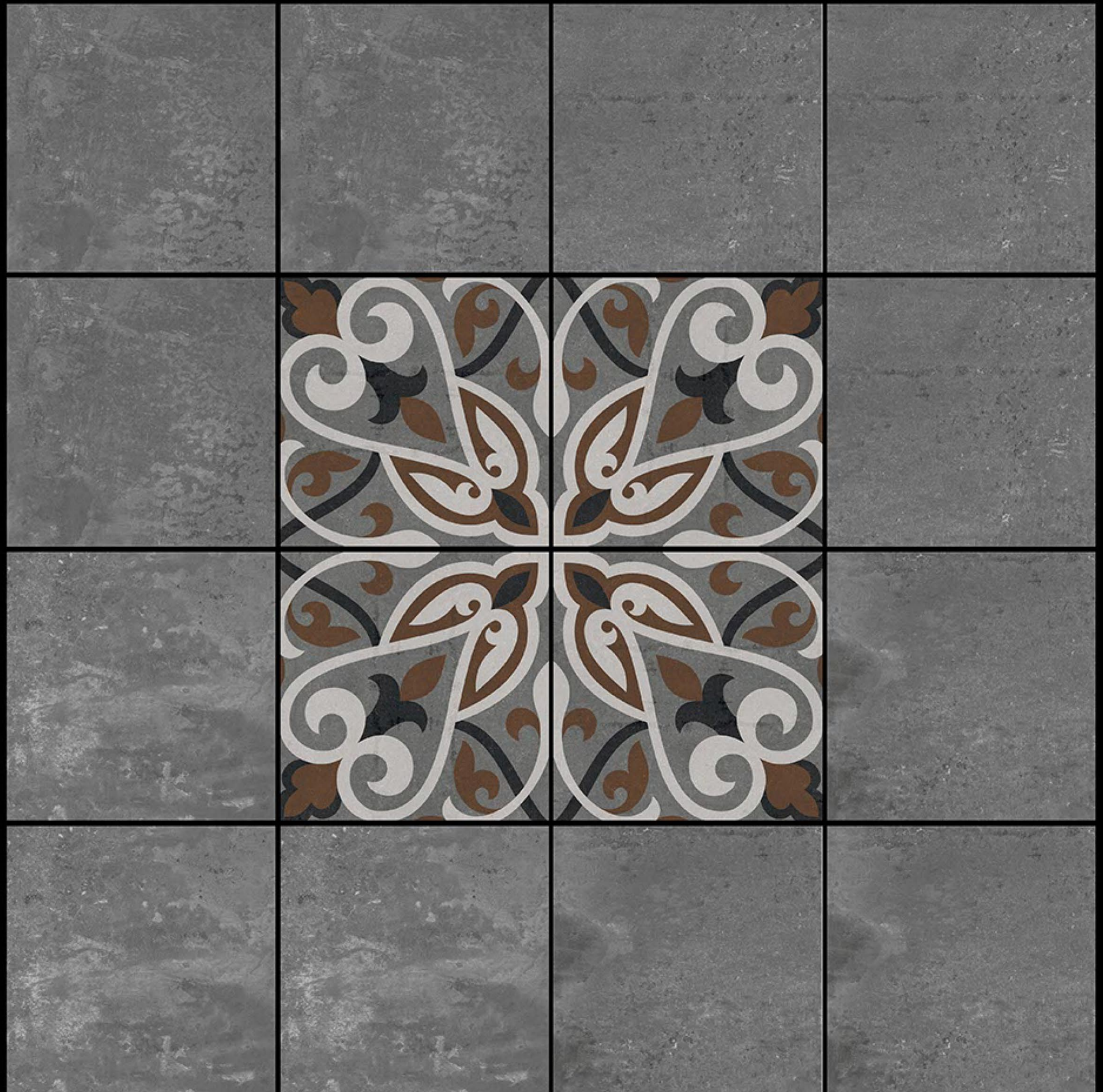

300x300 mm

Heavy Duty Vitrified Parking Tiles

NEONTM
TILE

● PLAIN



4307



4307



4309

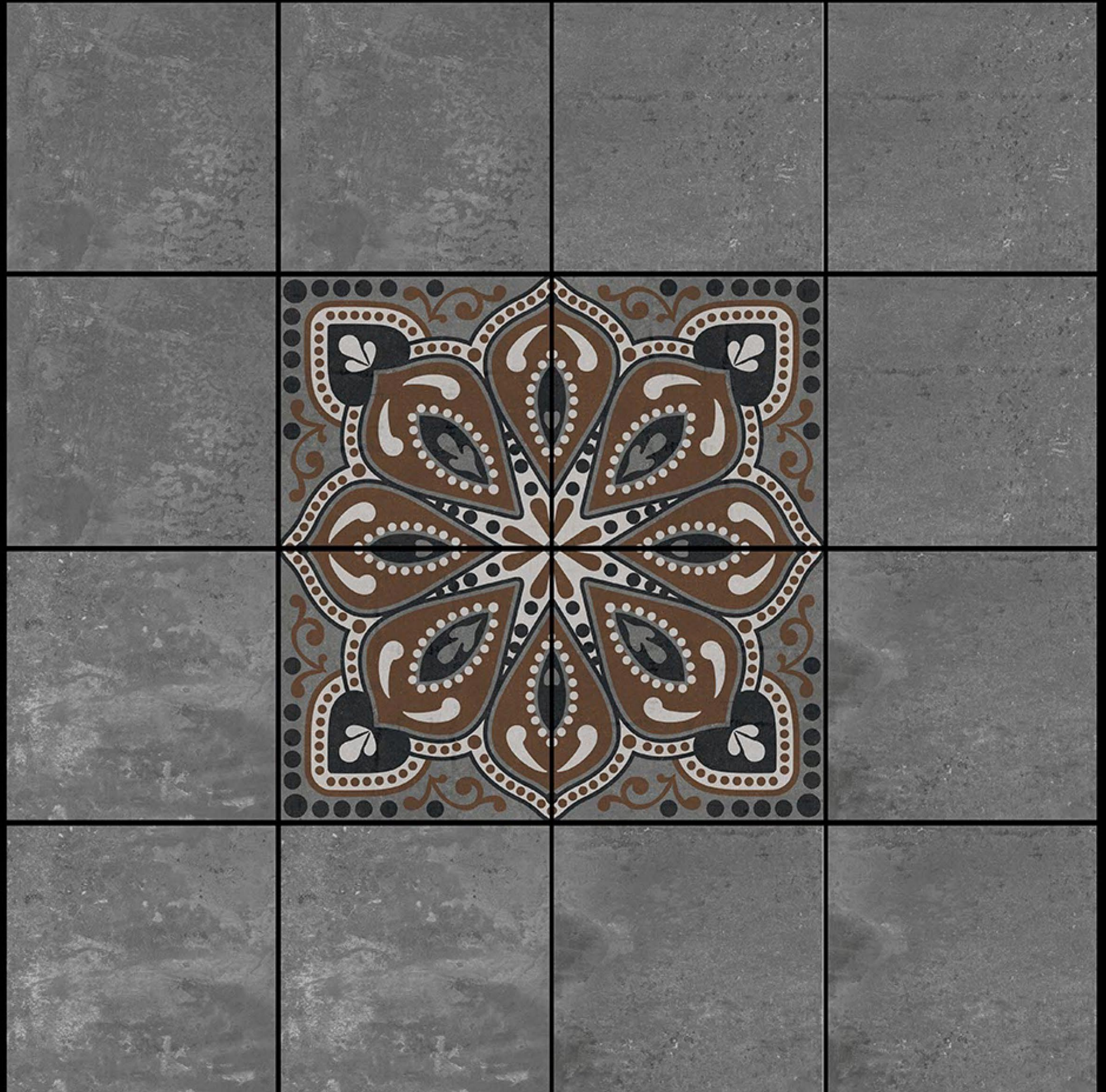

300x300 mm

Heavy Duty Vitrified Parking Tiles

NEONTM
TILE

● PLAIN

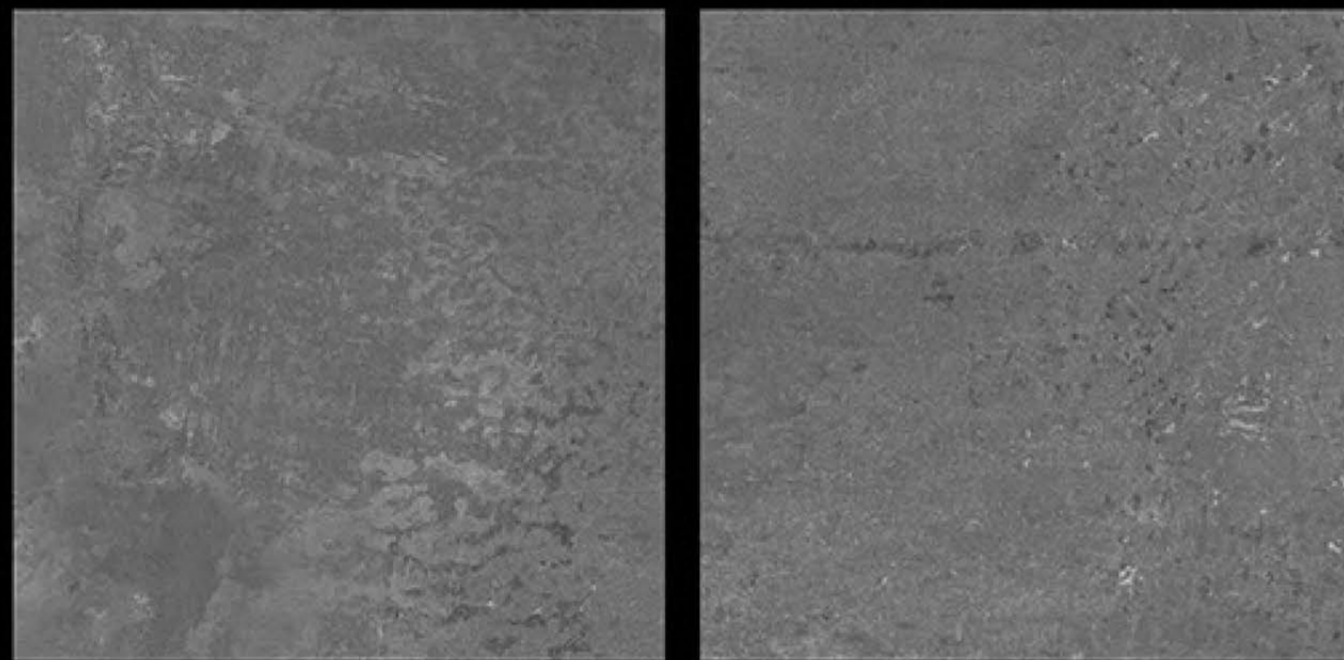

4307

4307



4310

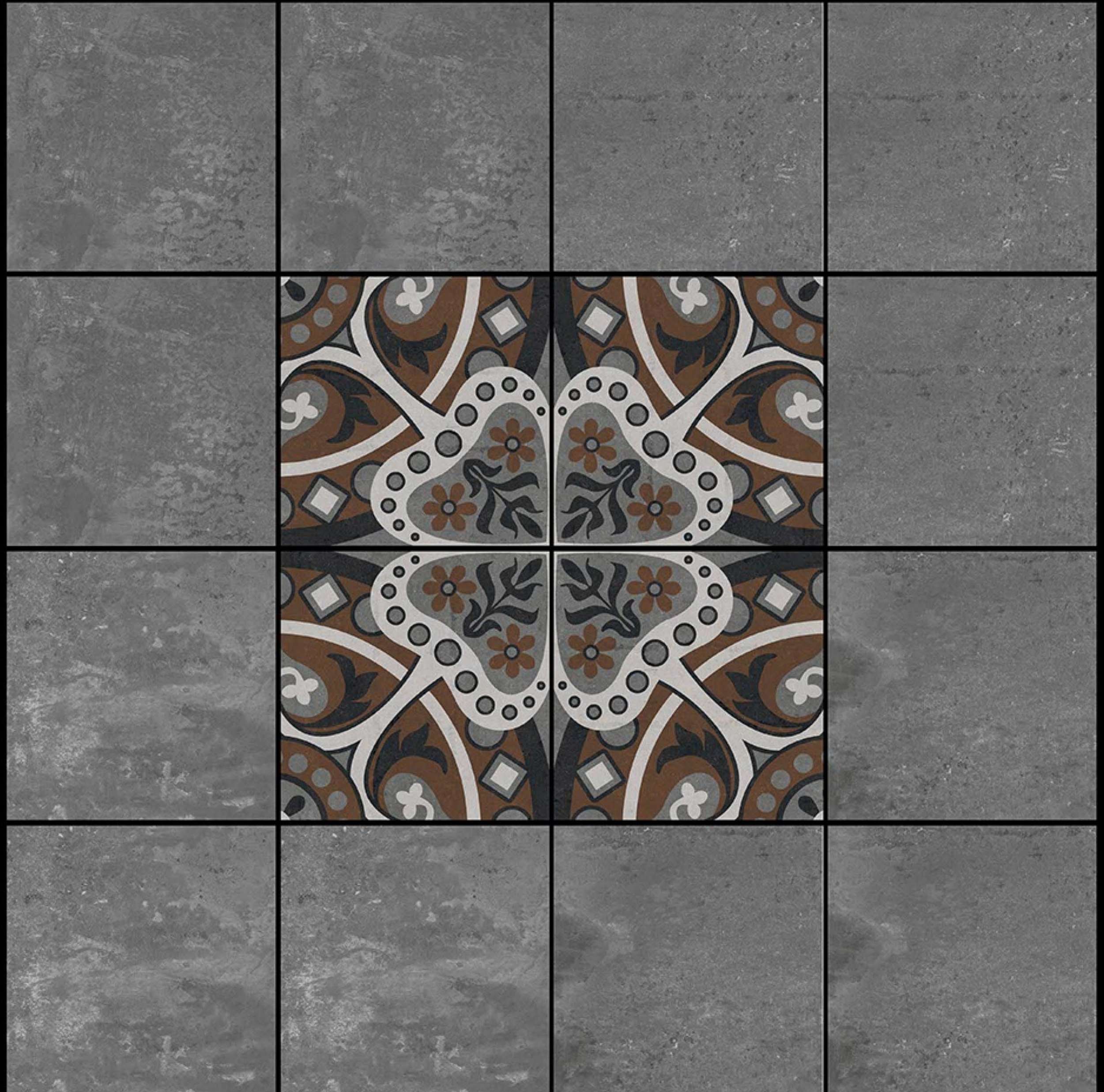

300x300 mm

Heavy Duty Vitrified Parking Tiles

NEONTM
TILE

● PLAIN



4307



4307



4311

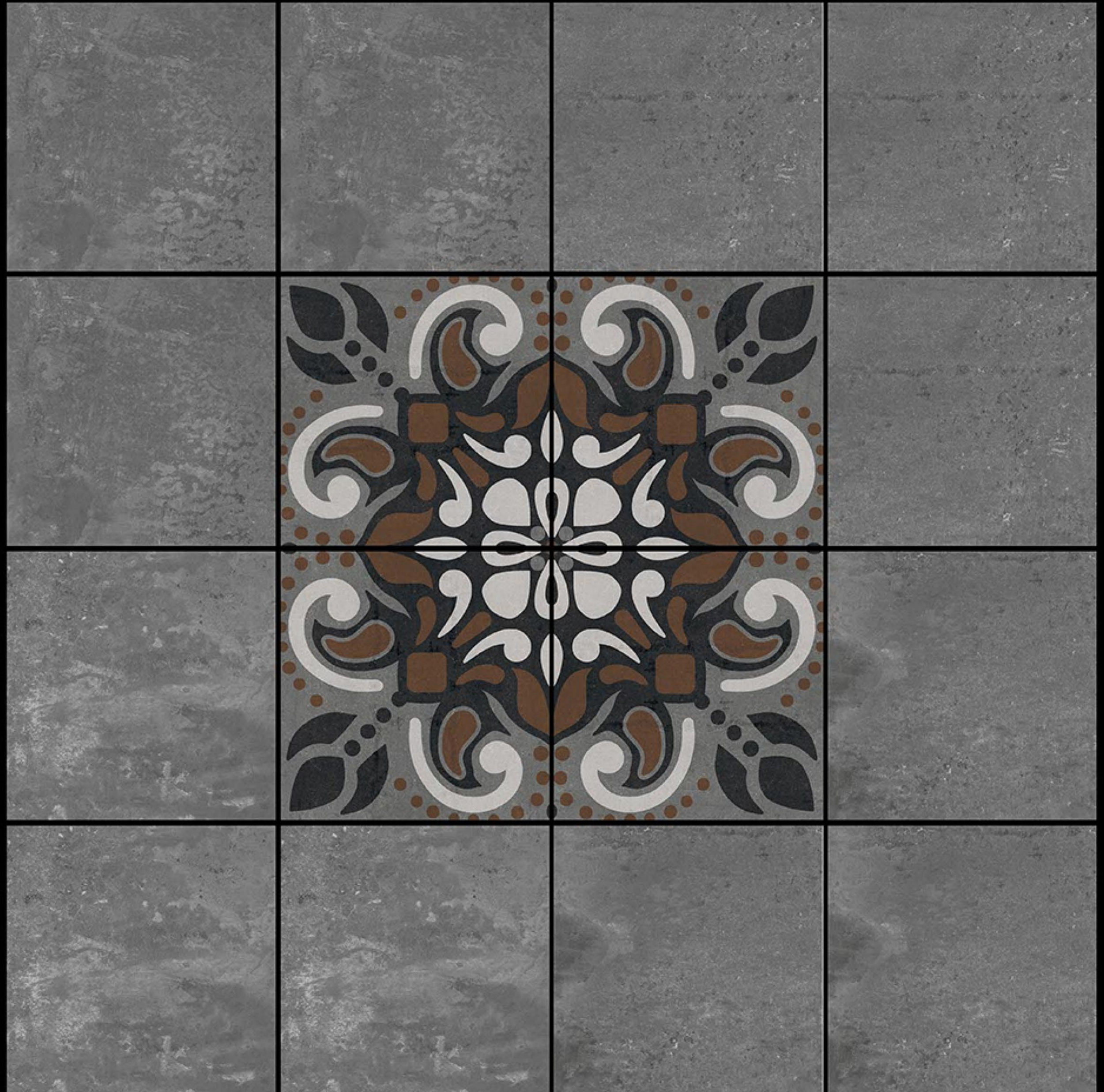

300x300 mm

Heavy Duty Vitrified Parking Tiles

NEONTM
TILE

● PLAIN

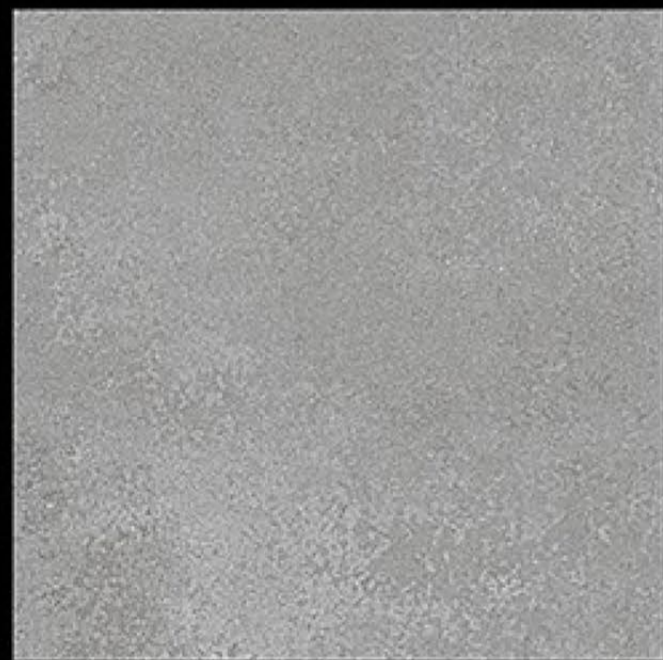

4312

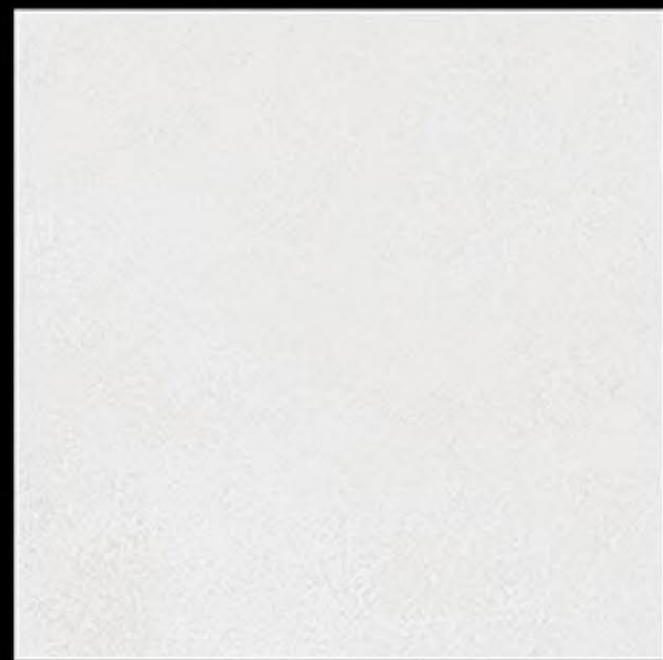

4317

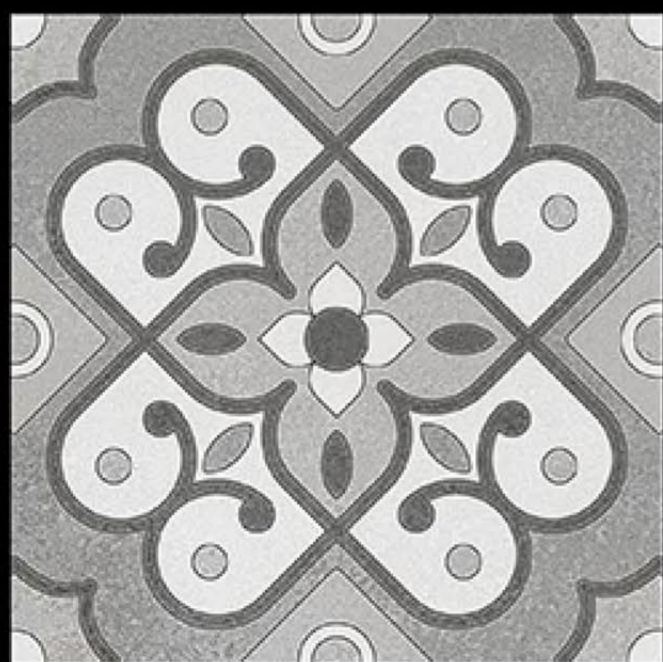

4313

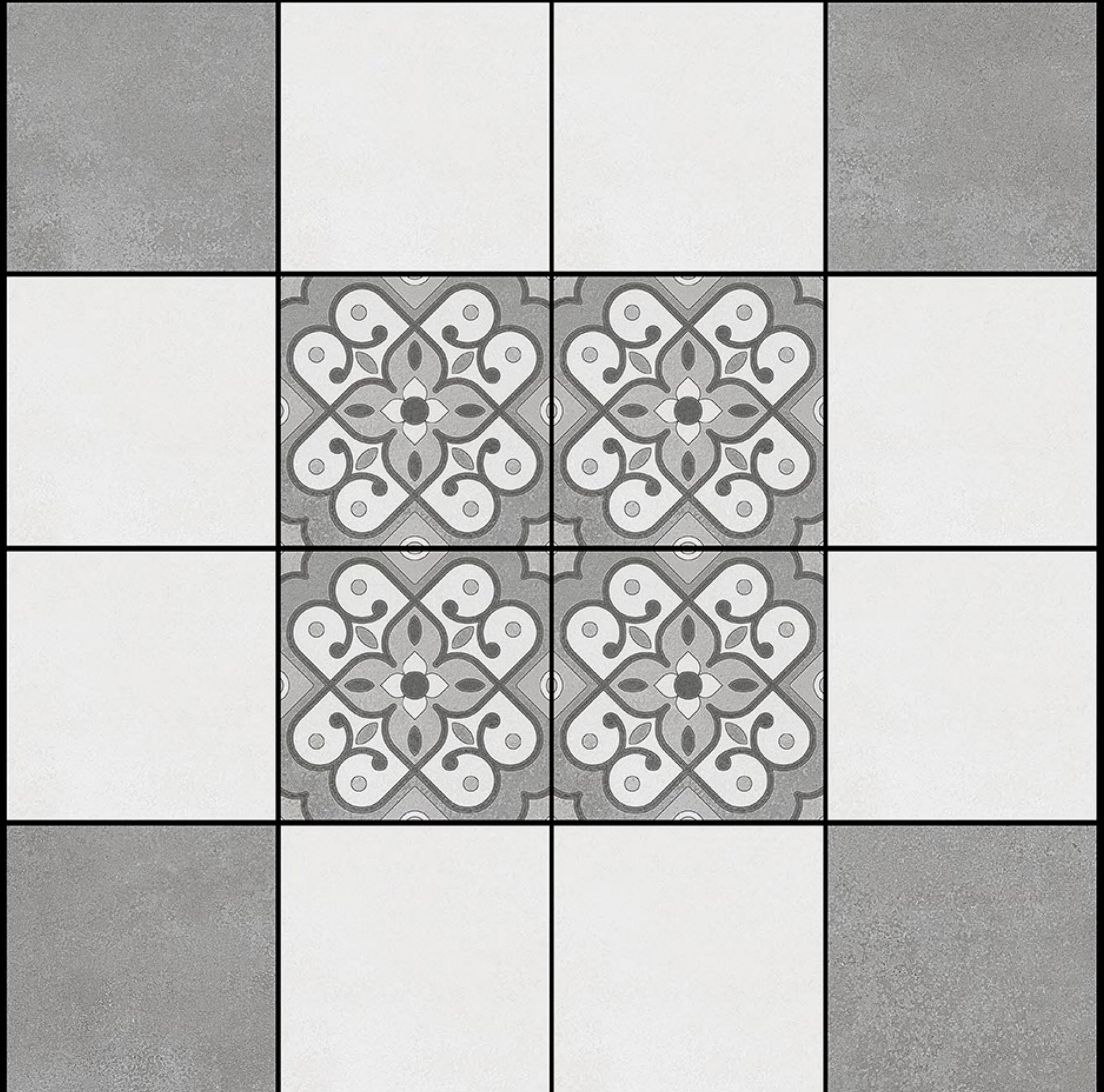

300x300 mm

Heavy Duty Vitrified Parking Tiles

NEONTM
TILE

● PLAIN



4312

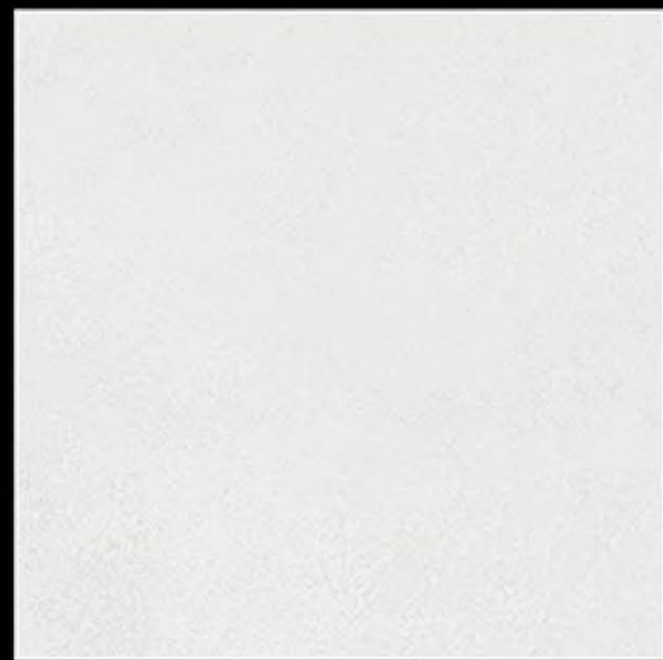

4317

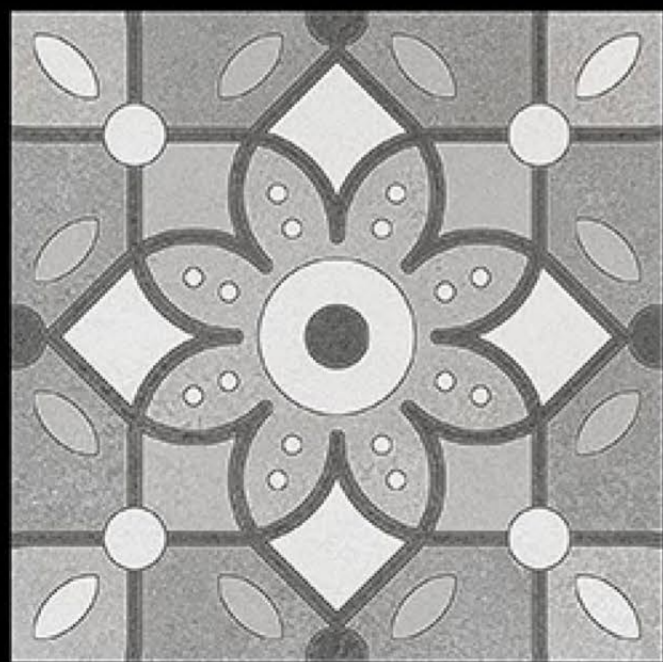

4314

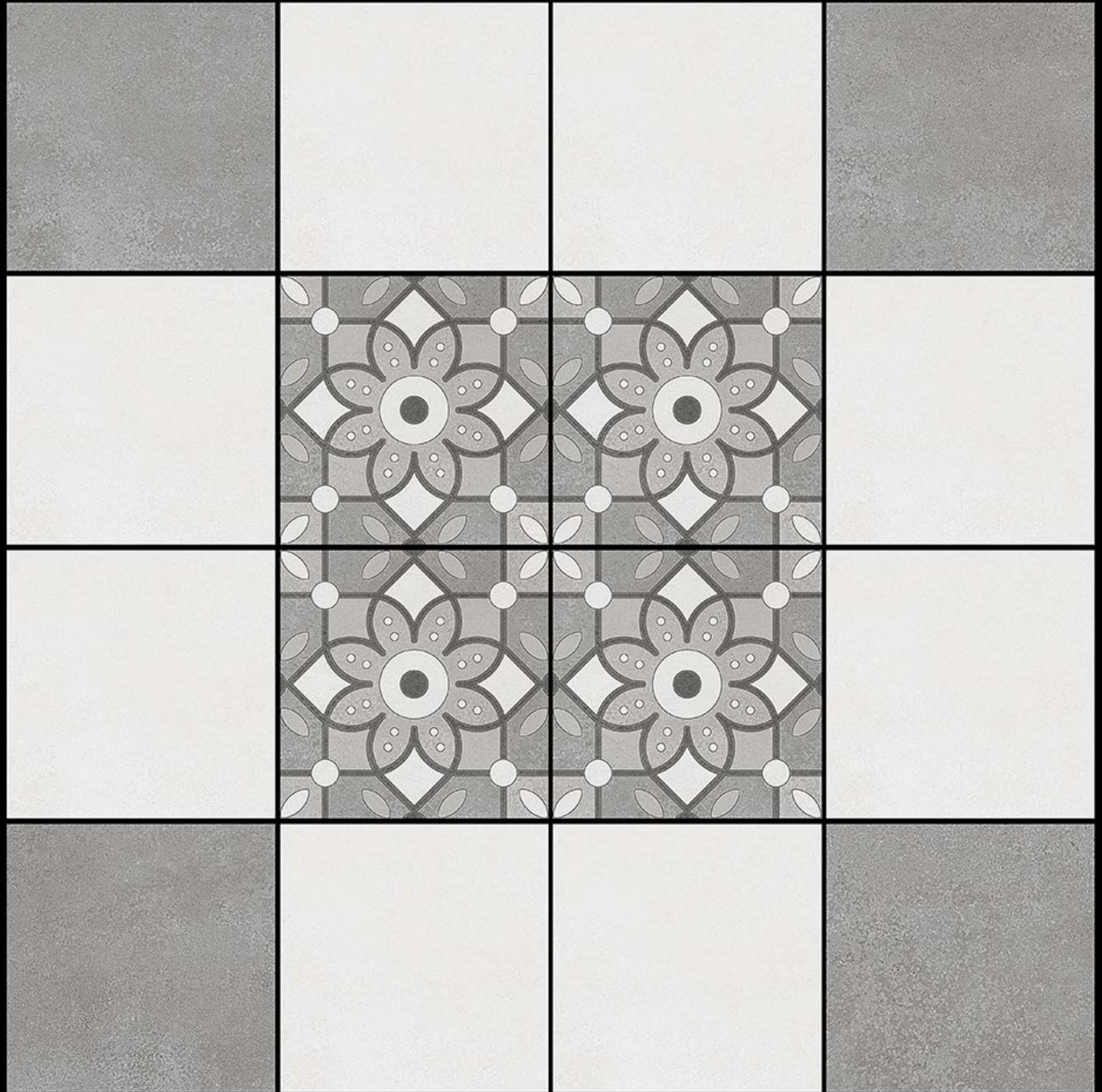

300x300 mm

Heavy Duty Vitrified Parking Tiles

NEONTM
TILE

● PLAIN

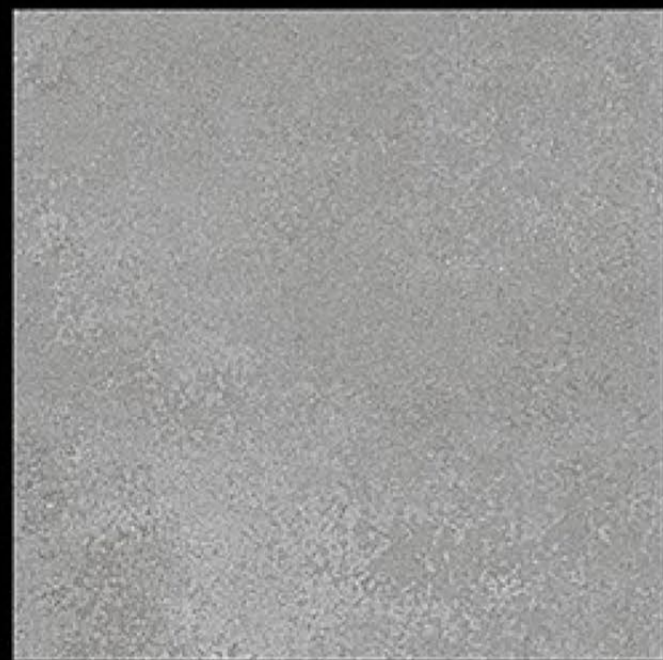

4312

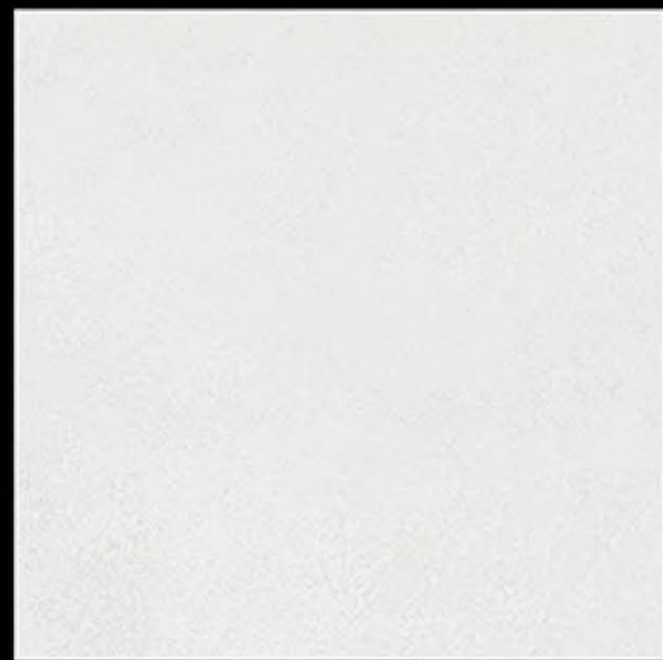

4317

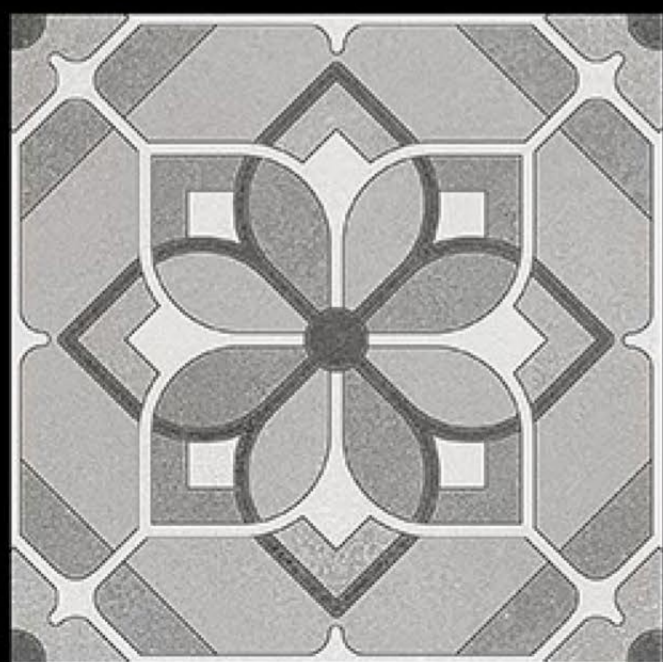

4315

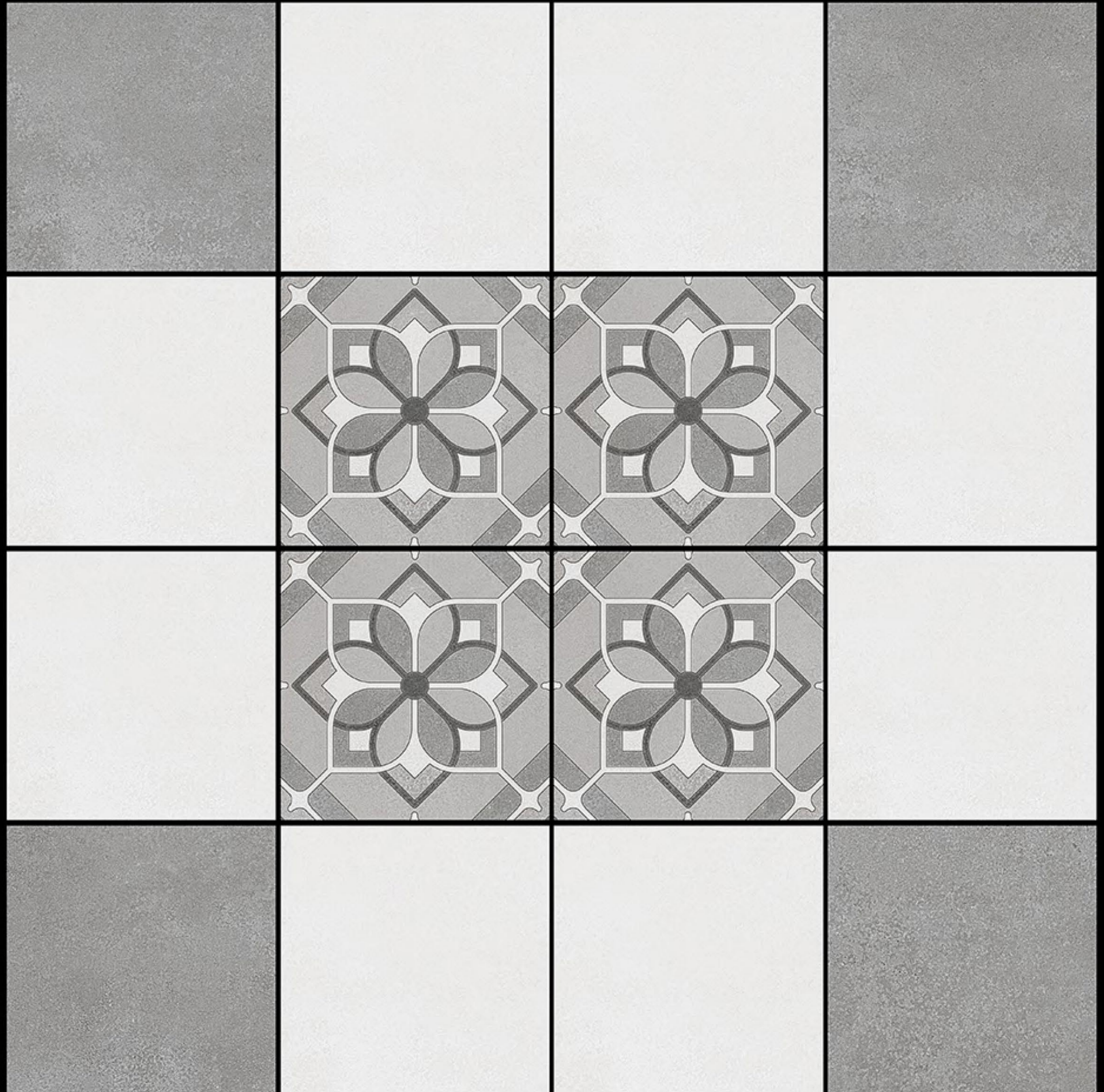

300x300 mm

Heavy Duty Vitrified Parking Tiles

NEONTM
TILE

● PLAIN

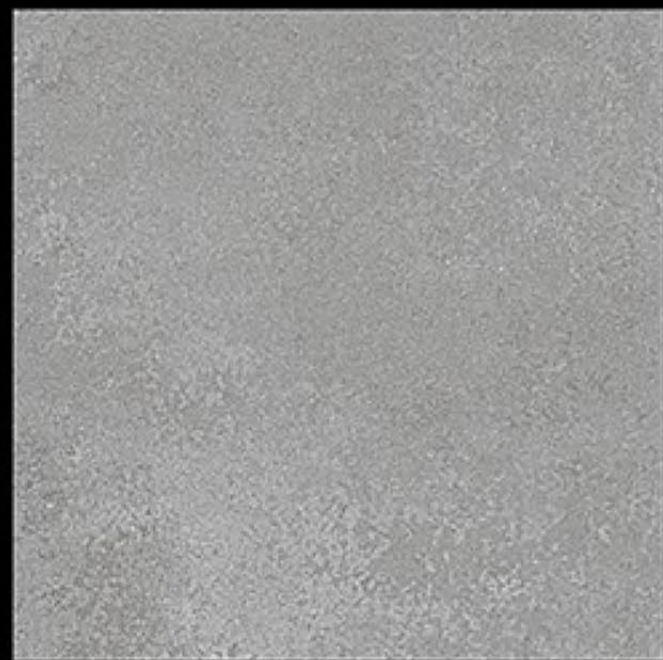

4312

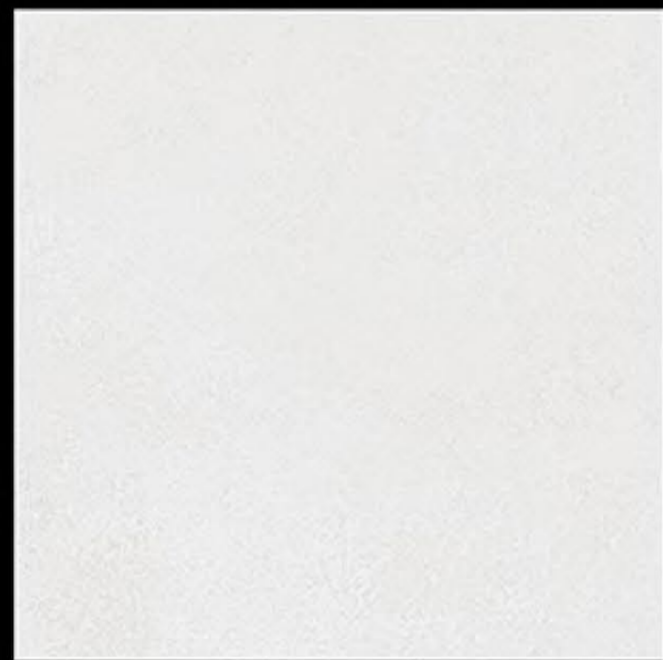

4317



4316

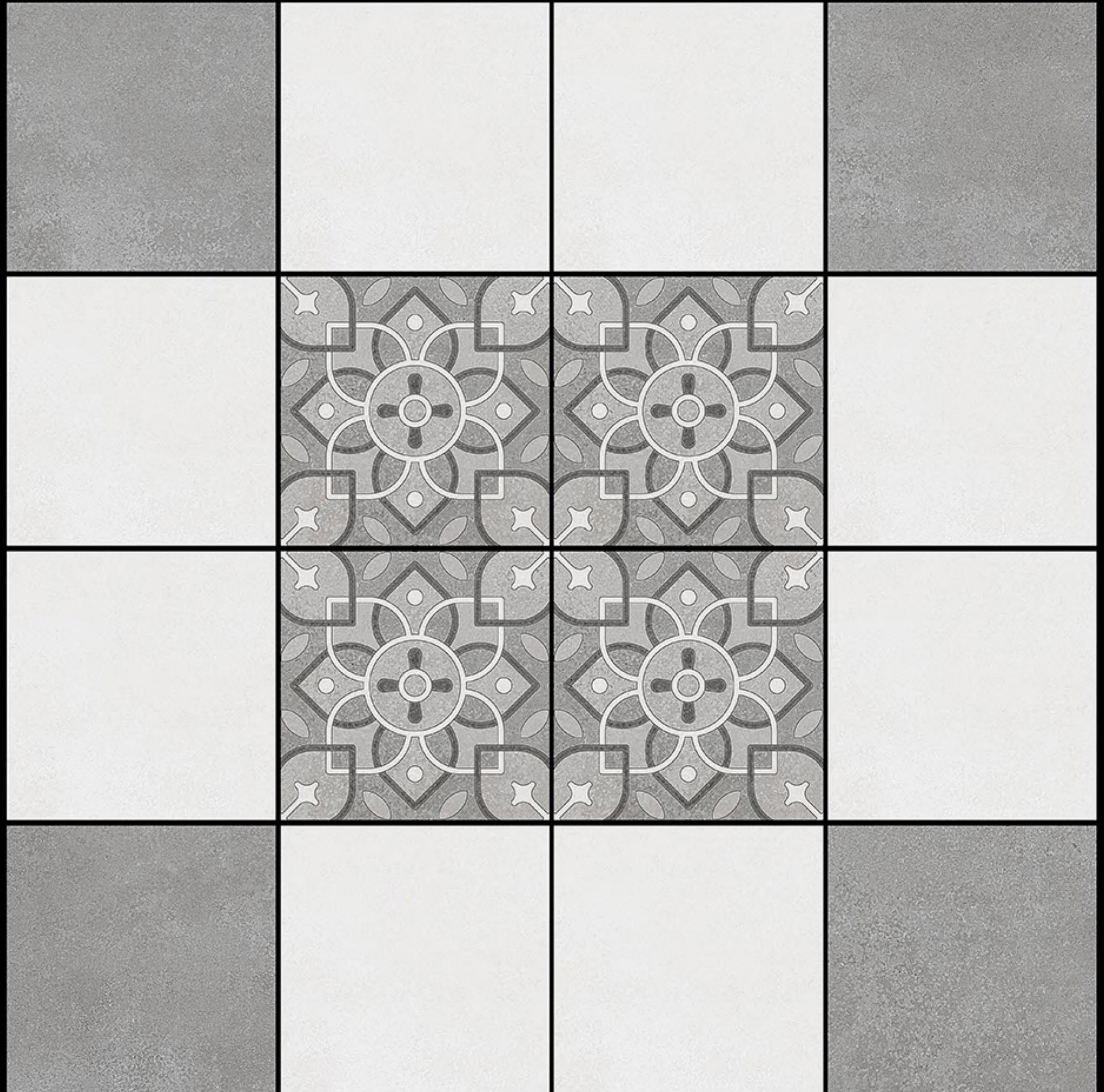

300x300 mm

Heavy Duty Vitrified Parking Tiles

NEONTM
TILE

● PLAIN



4318

4318



4319



300x300 mm

Heavy Duty Vitrified Parking Tiles

NEONTM
TILE

● PLAIN



4318

4318



4320

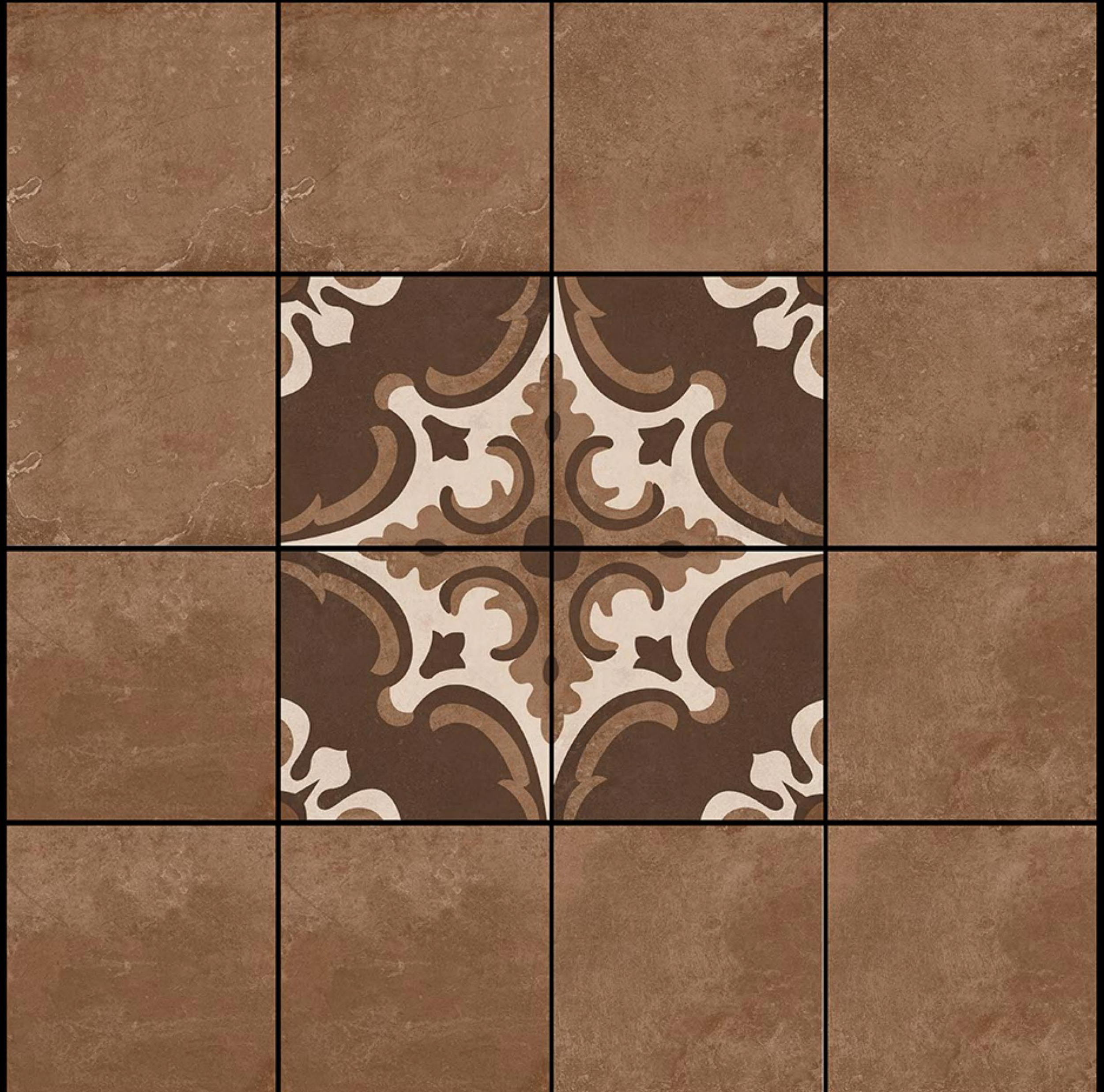

300x300 mm

Heavy Duty Vitrified Parking Tiles

NEONTM
TILE

● PLAIN



4318

4318



4321



300x300 mm

Heavy Duty Vitrified Parking Tiles

NEONTM
TILE

● PLAIN



4318

4318



4322



300x300 mm

Heavy Duty Vitrified Parking Tiles

NEONTM
TILE

● PLAIN



4323



4323



4324

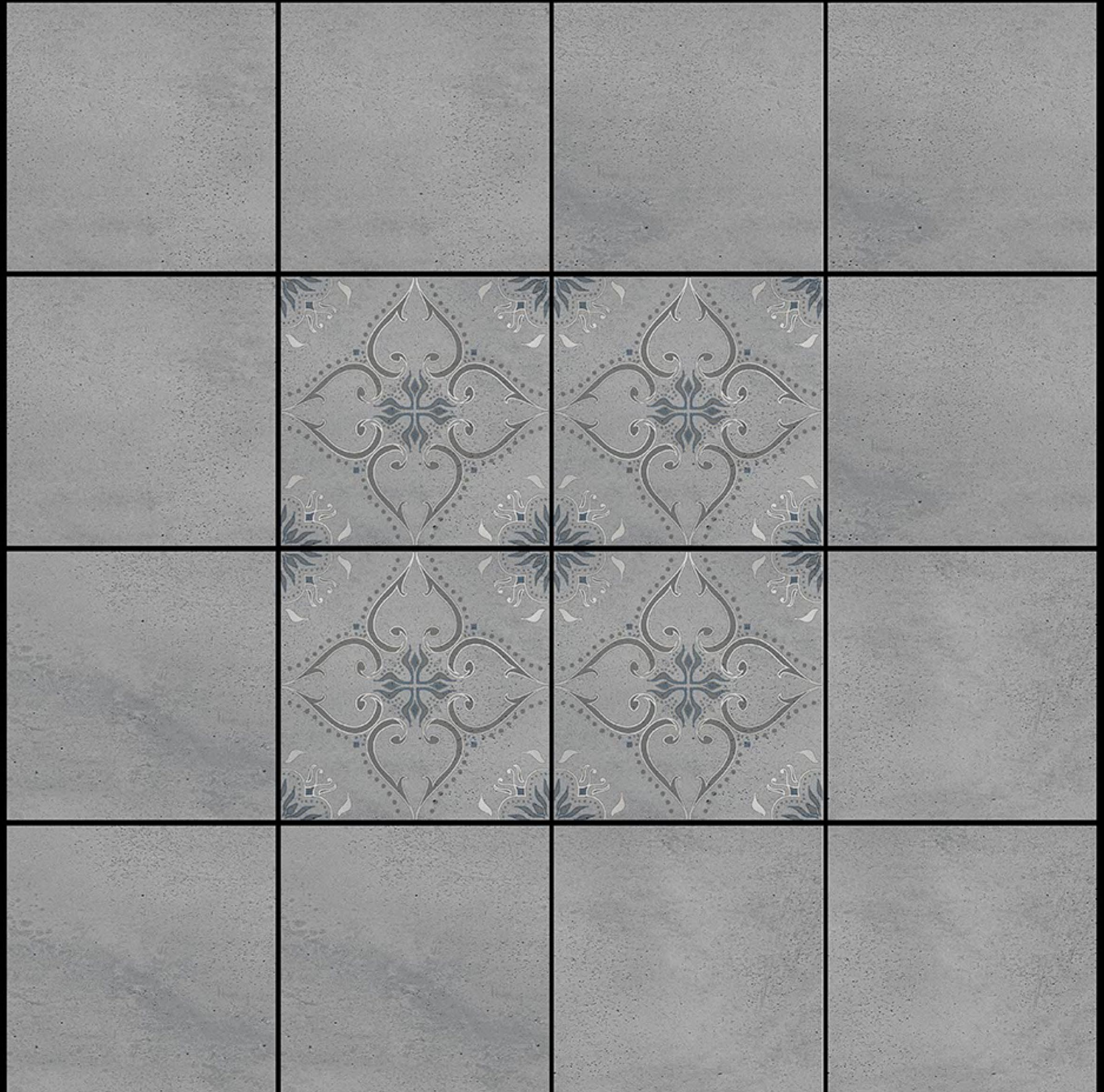

300x300 mm

Heavy Duty Vitrified Parking Tiles

NEONTM
TILE

● PLAIN



4323



4323



4325

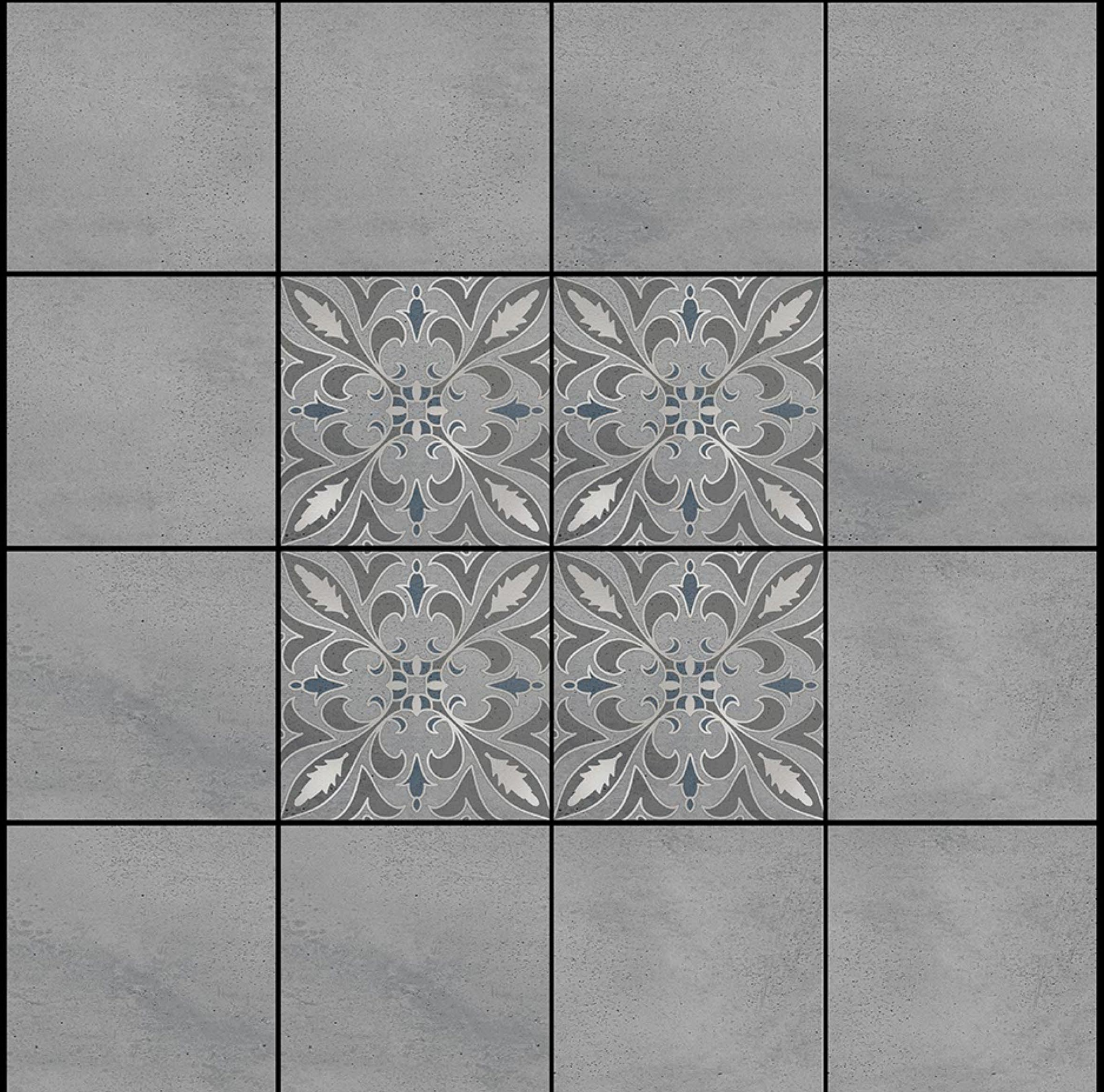

300x300 mm

Heavy Duty Vitrified Parking Tiles

NEONTM
TILE

● PLAIN



4323



4323



4326

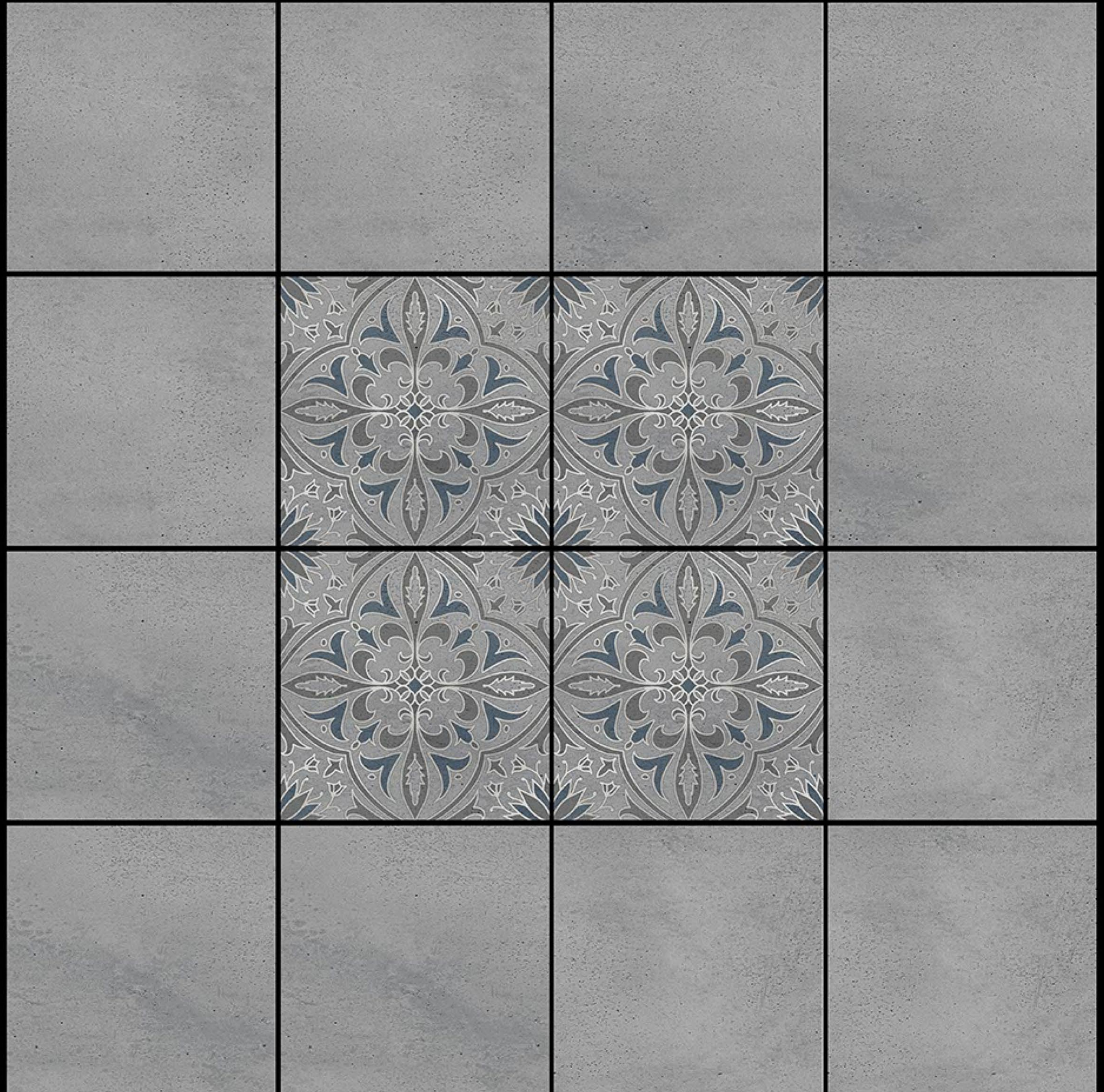

300x300 mm

Heavy Duty Vitrified Parking Tiles

NEONTM
TILE

● PLAIN



4323



4323



4327

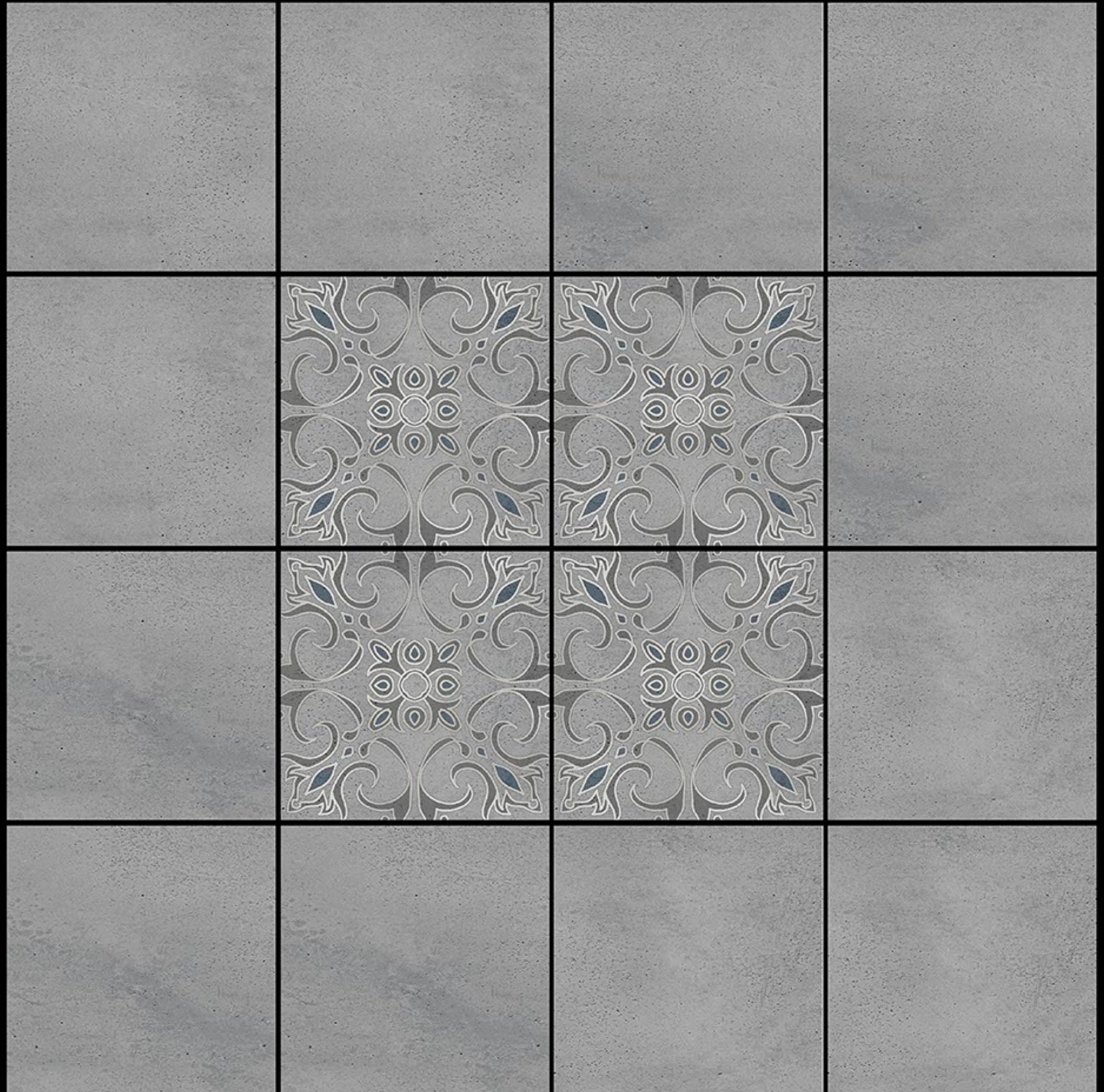



NEON TILE LLP

Corp. Office : G24, Siromany Business Center, B/h. Real Plaza,
8-A National Highway, Morbi-363 641. (Guj.) INDIA.

Call : +91 82382 31831

E : info@neontile.in

W : www.neontile.in

Follow Us :

