

# NEON<sup>TM</sup>

## TILE

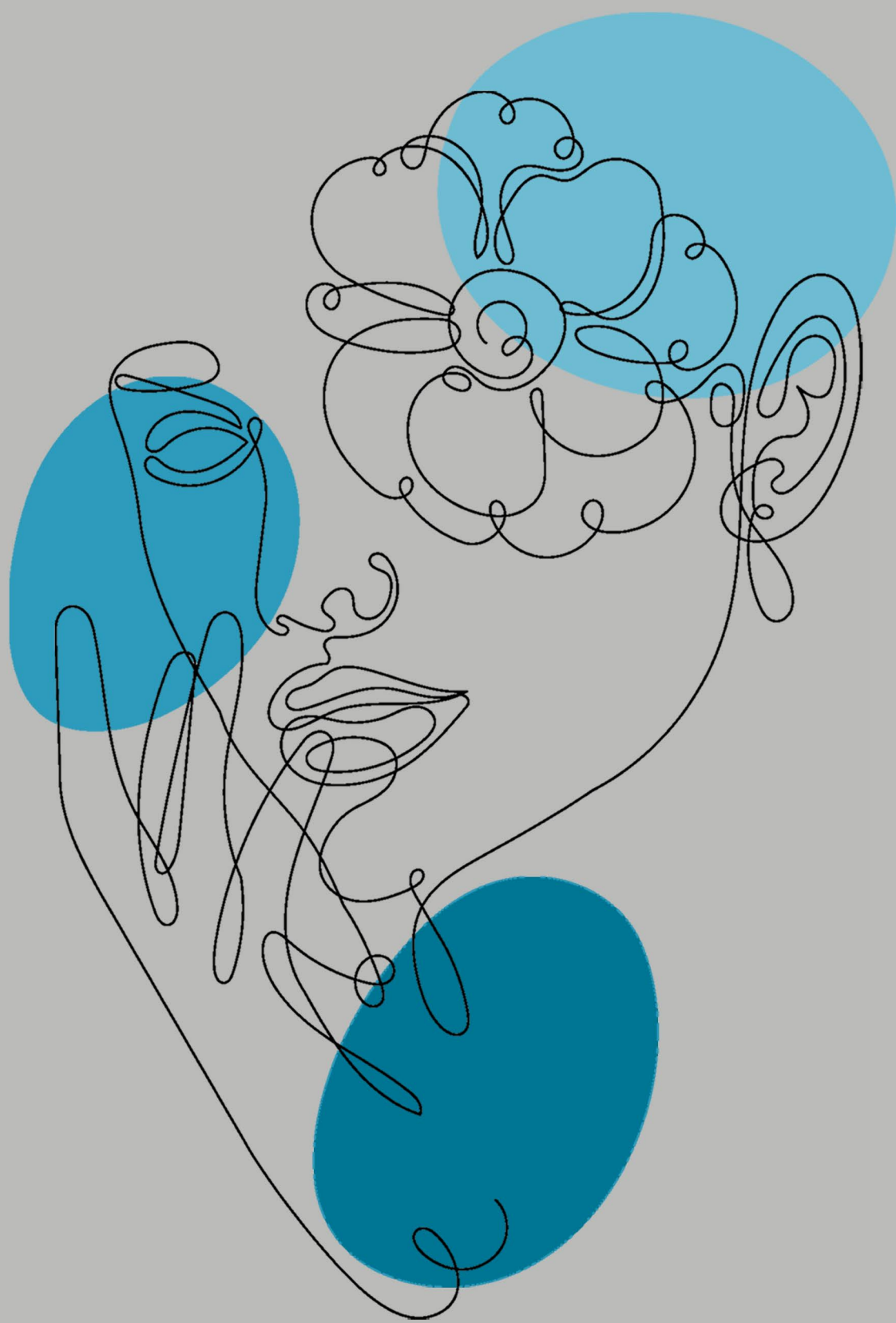

**Experience**  
of natural surface...

**Mfg. & Exporter Of :**

- ▶ Wall Tiles
- ▶ Floor Tiles
- ▶ Vitrified Tiles
- ▶ Sanitary Wares

**DIGITAL  
WALL TILES  
300x600MM**

D.NO - SM-10001

Glossy Finish

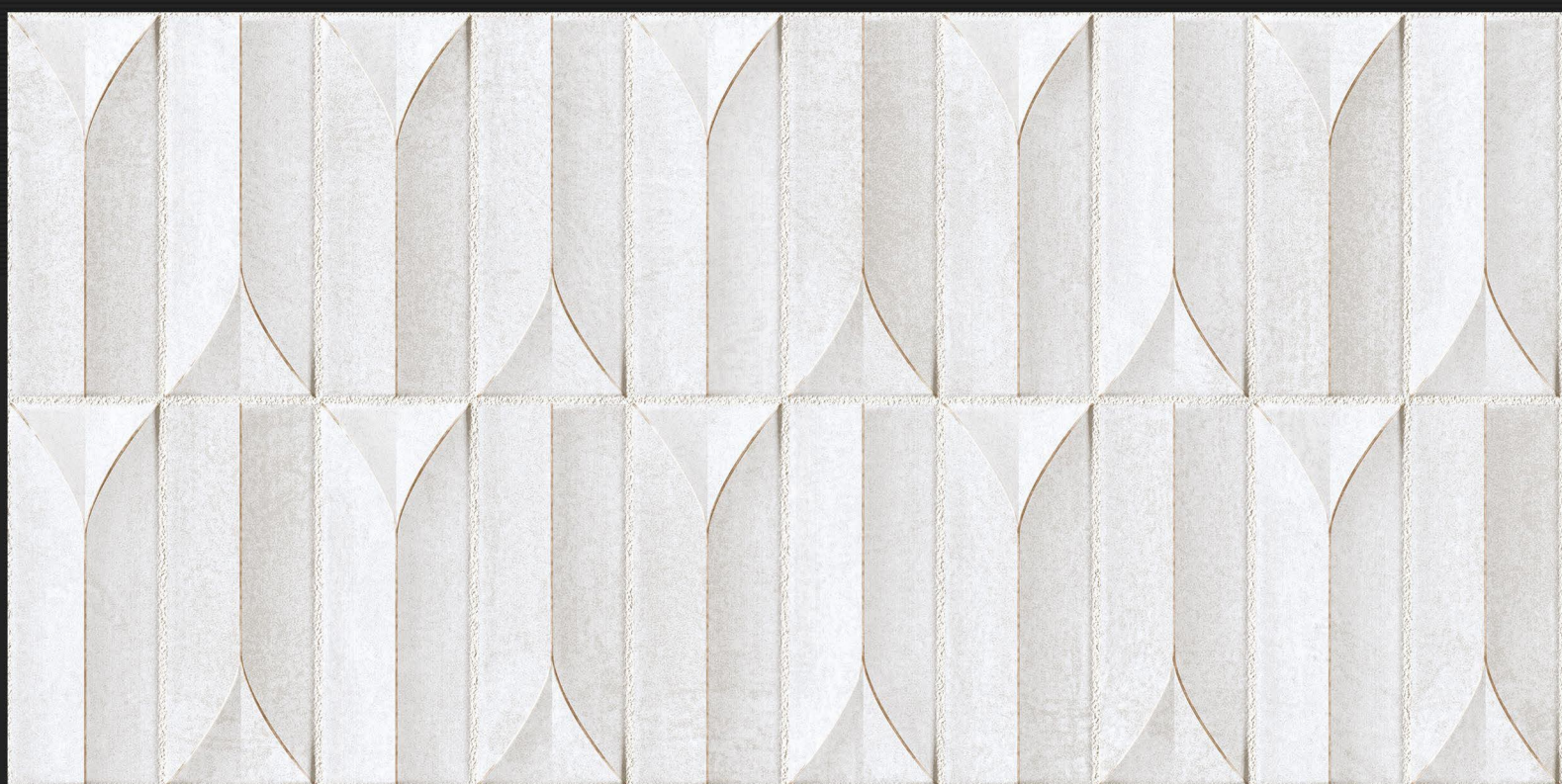

L

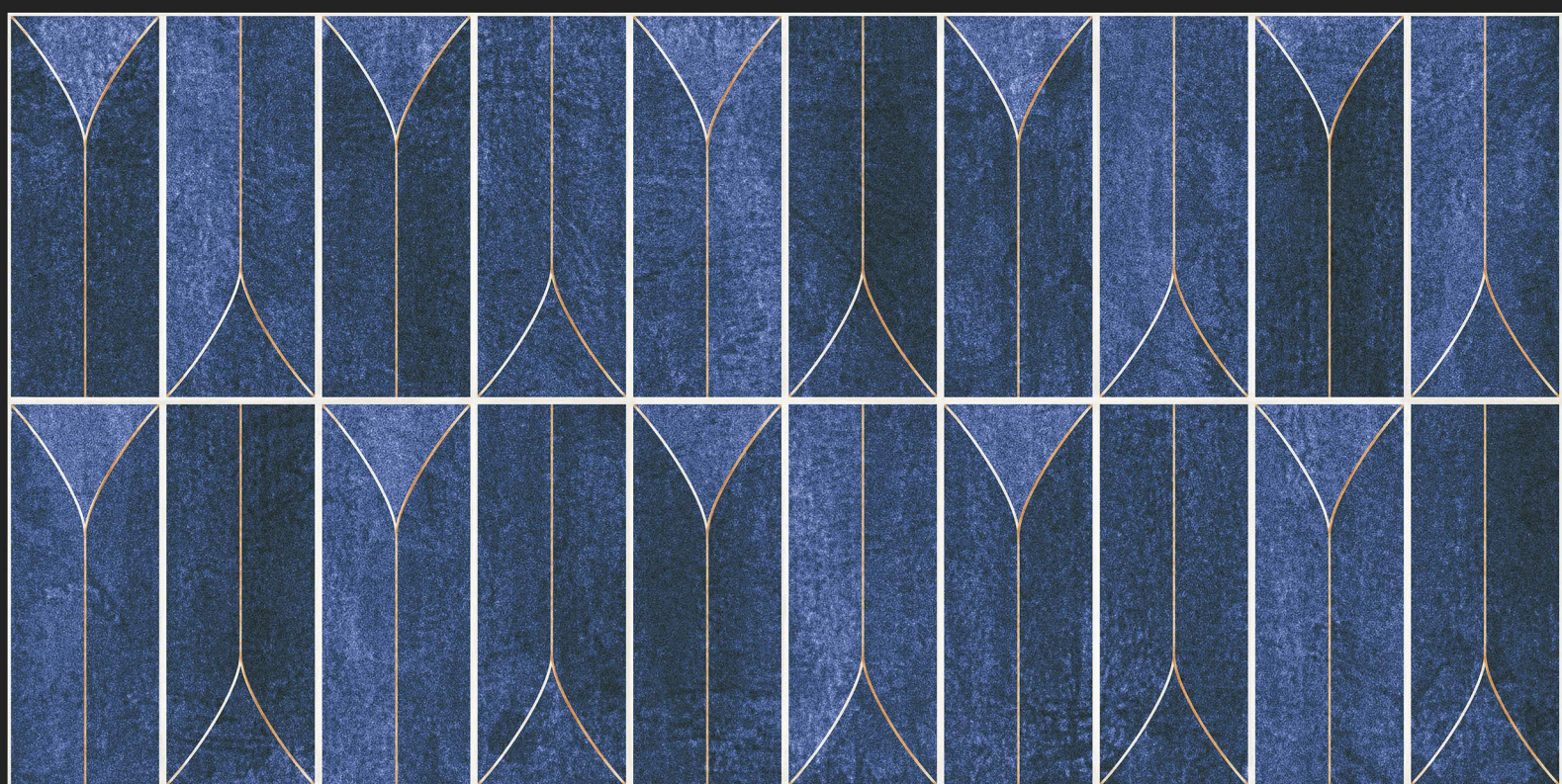

HL-3

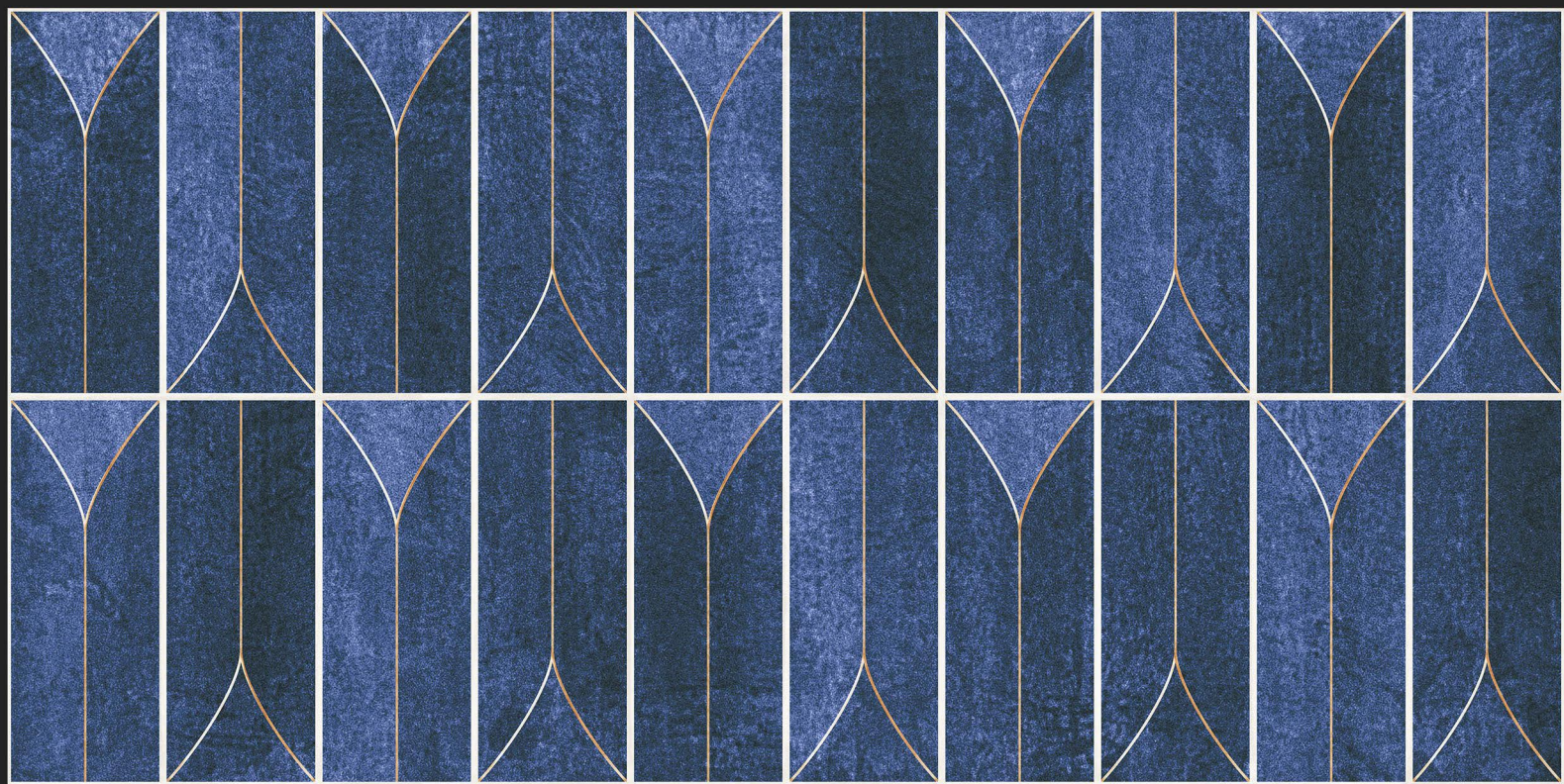

HL-3



L

D.NO - SM-10001

Glossy Finish

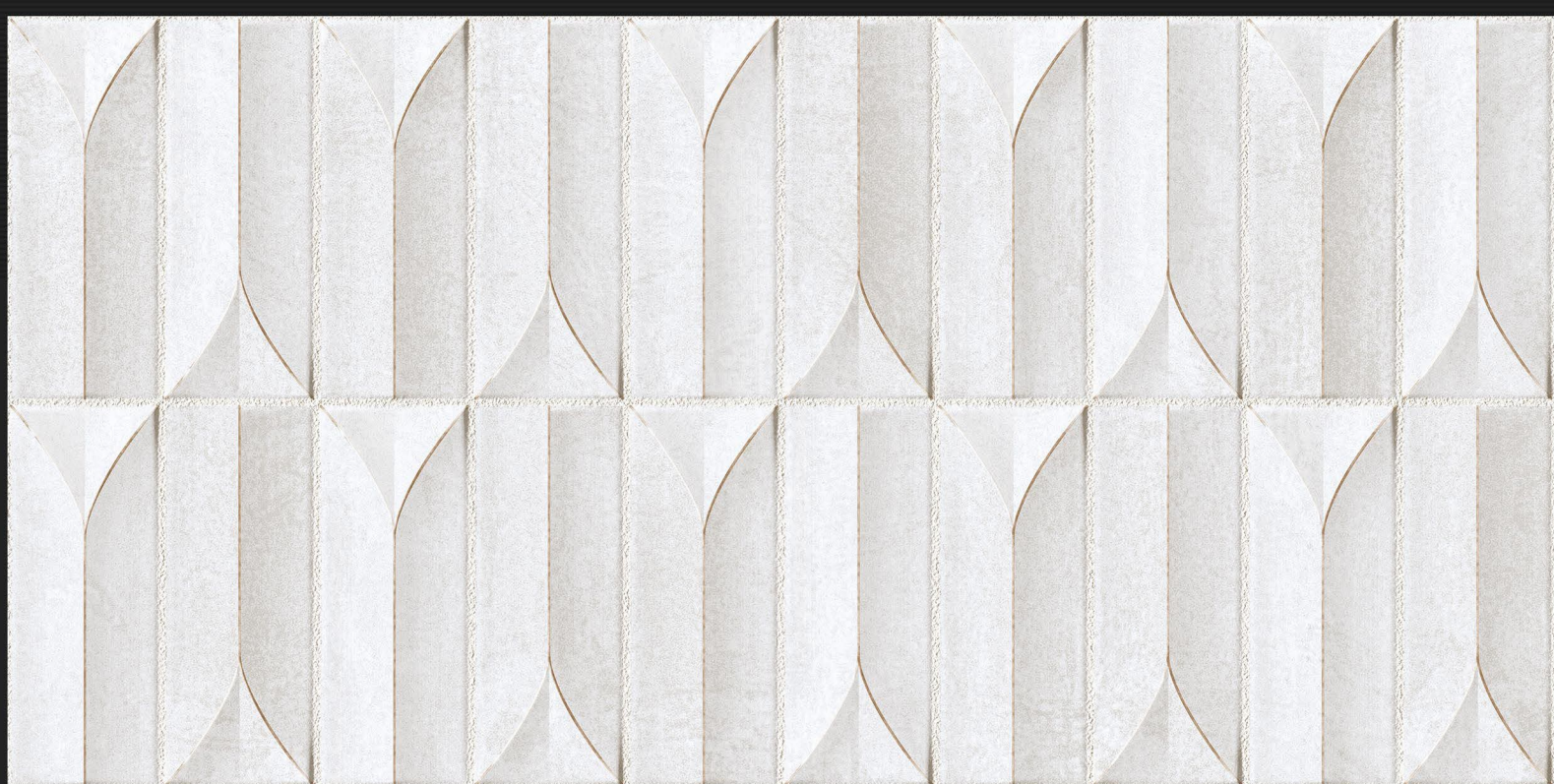

L

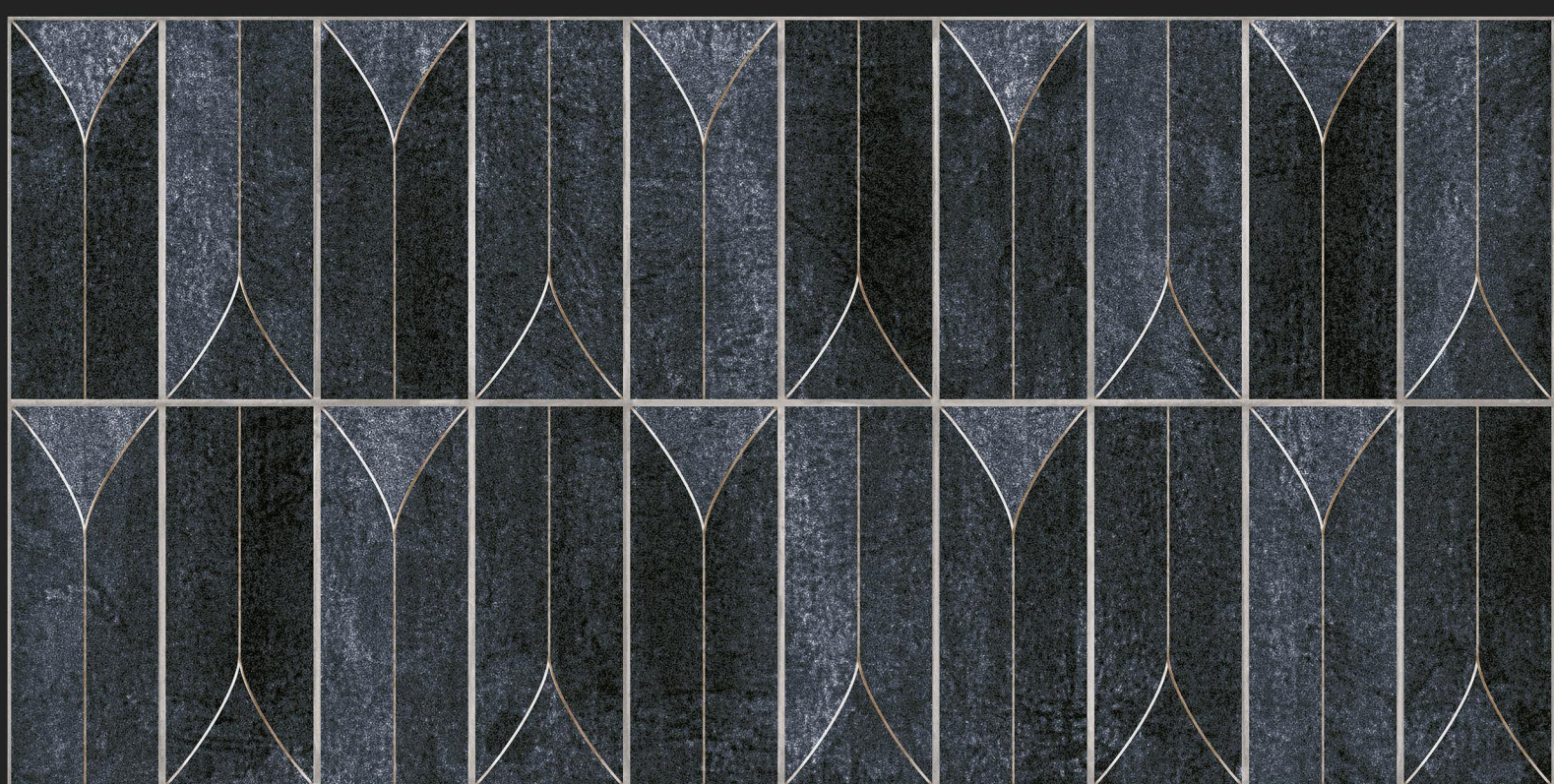

HL-1

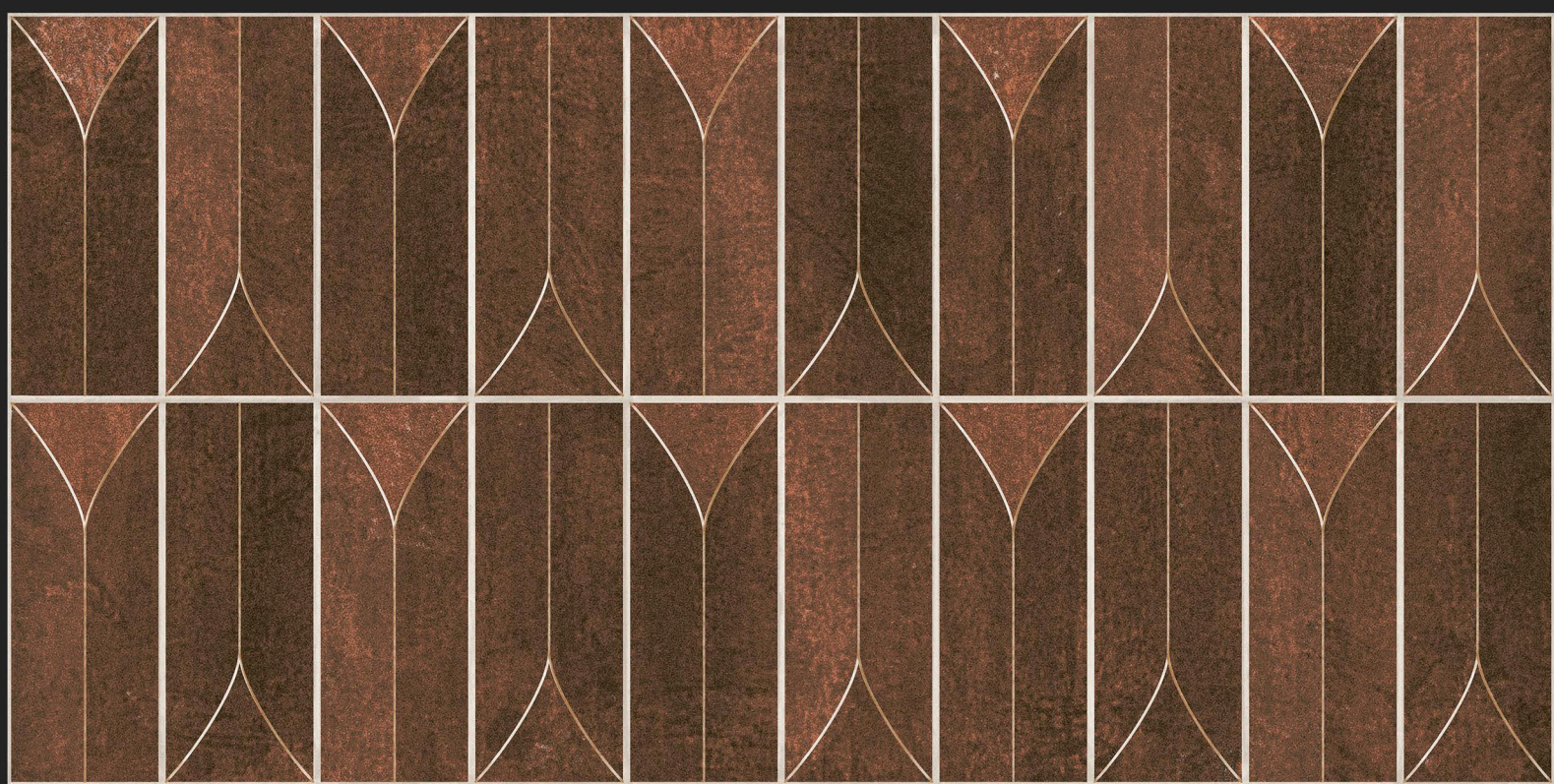

HL-2

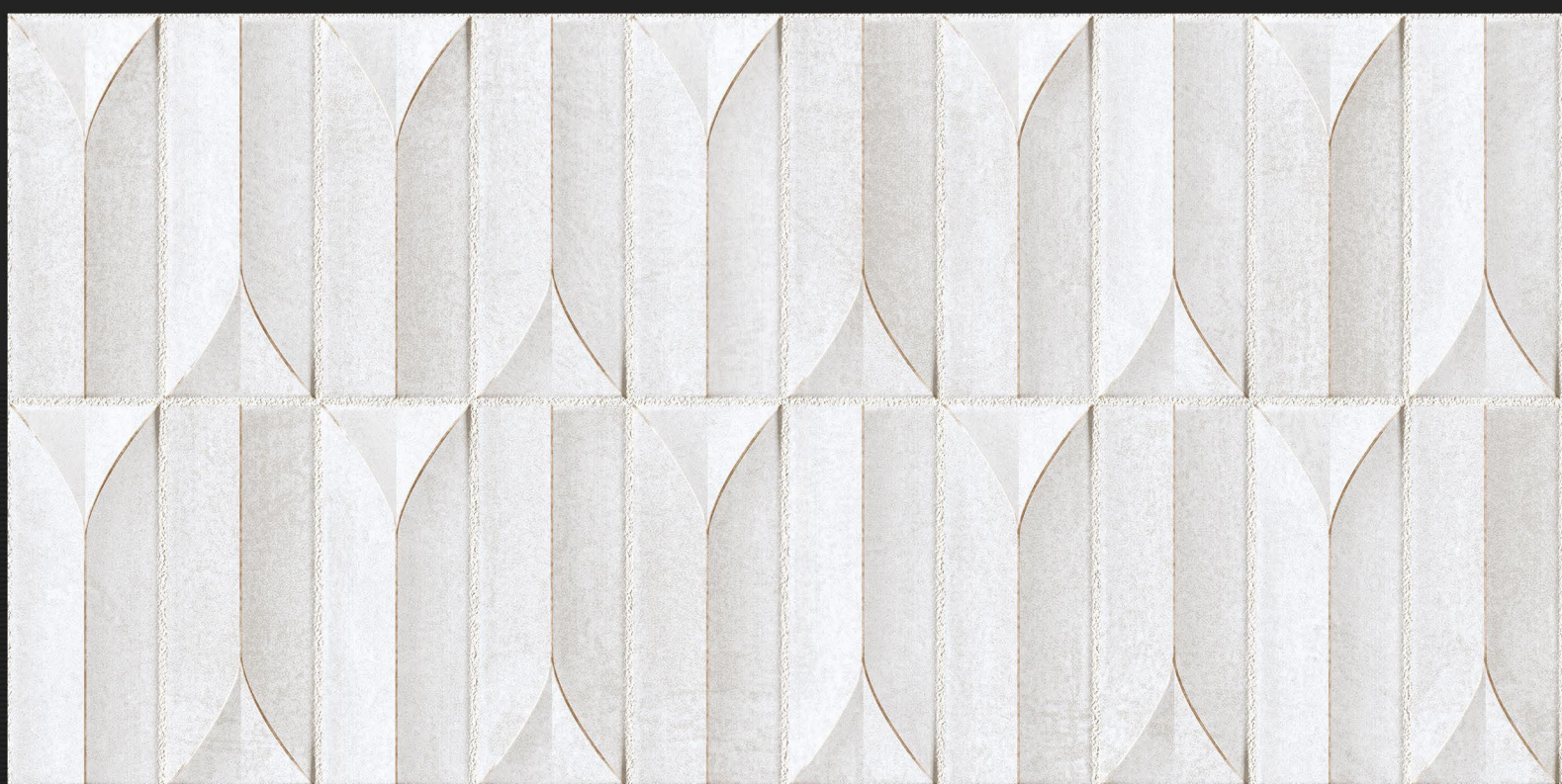

L

D.NO - SM-10002

Glossy Finish

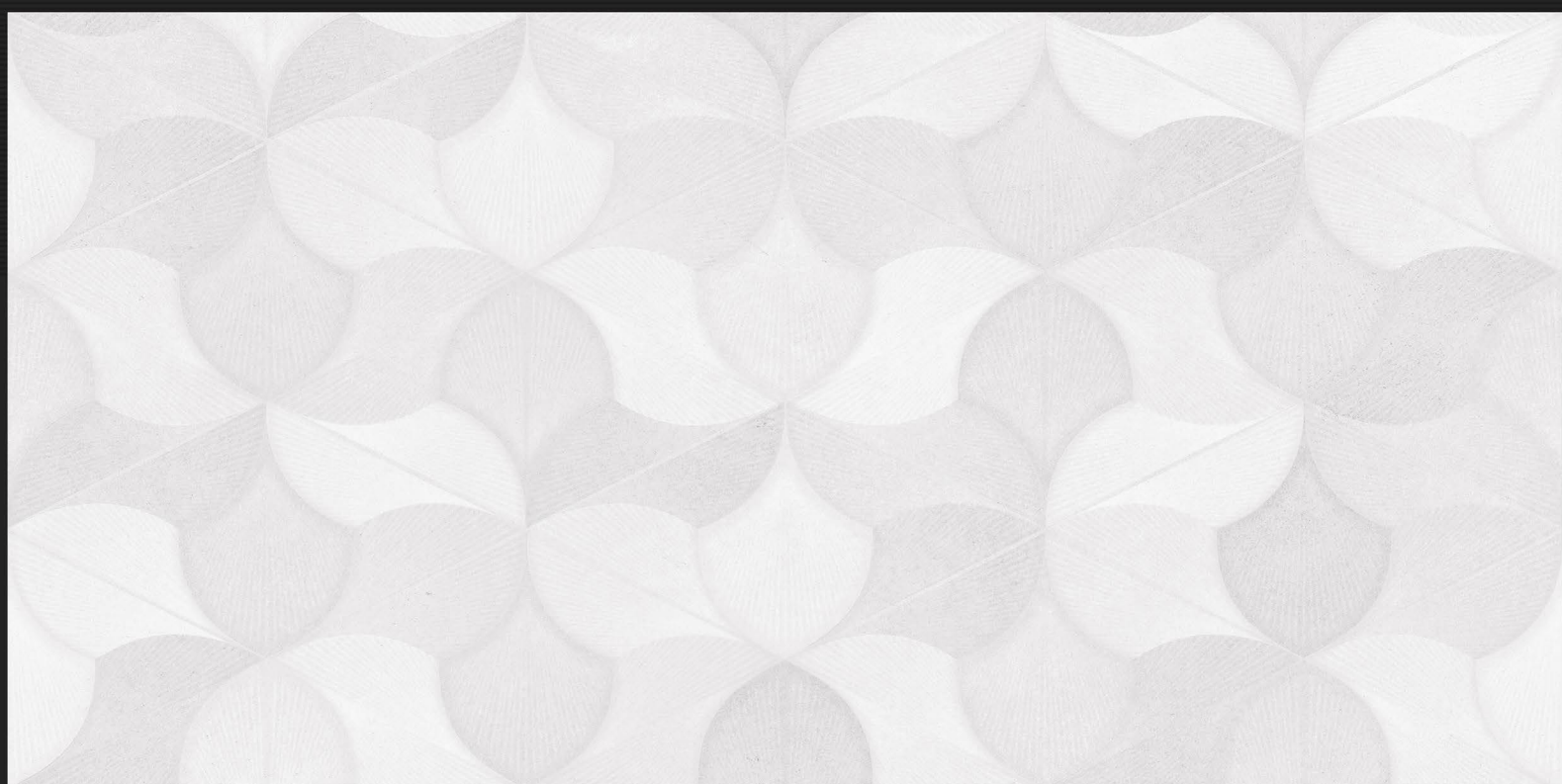

L

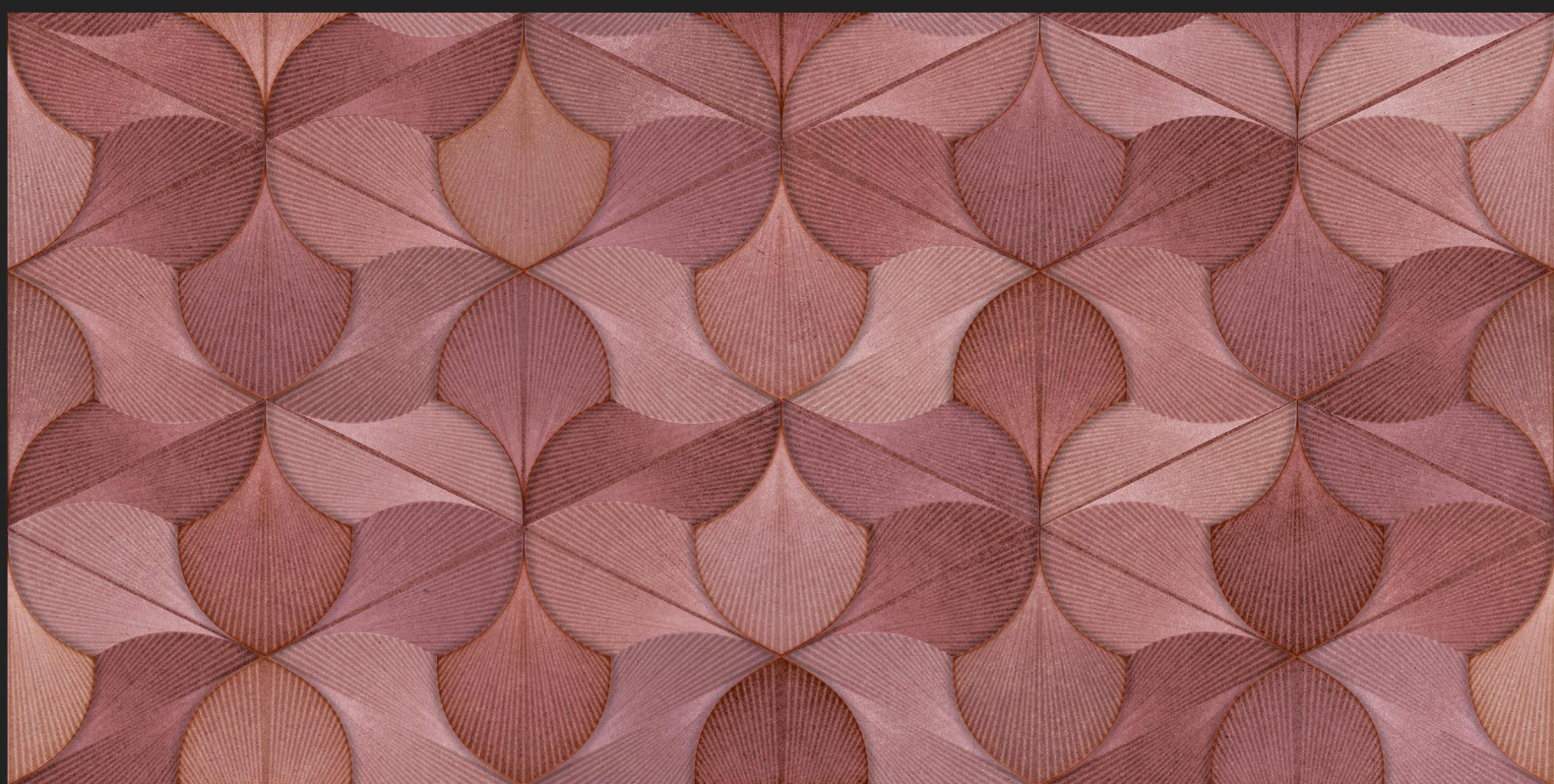

HL-1

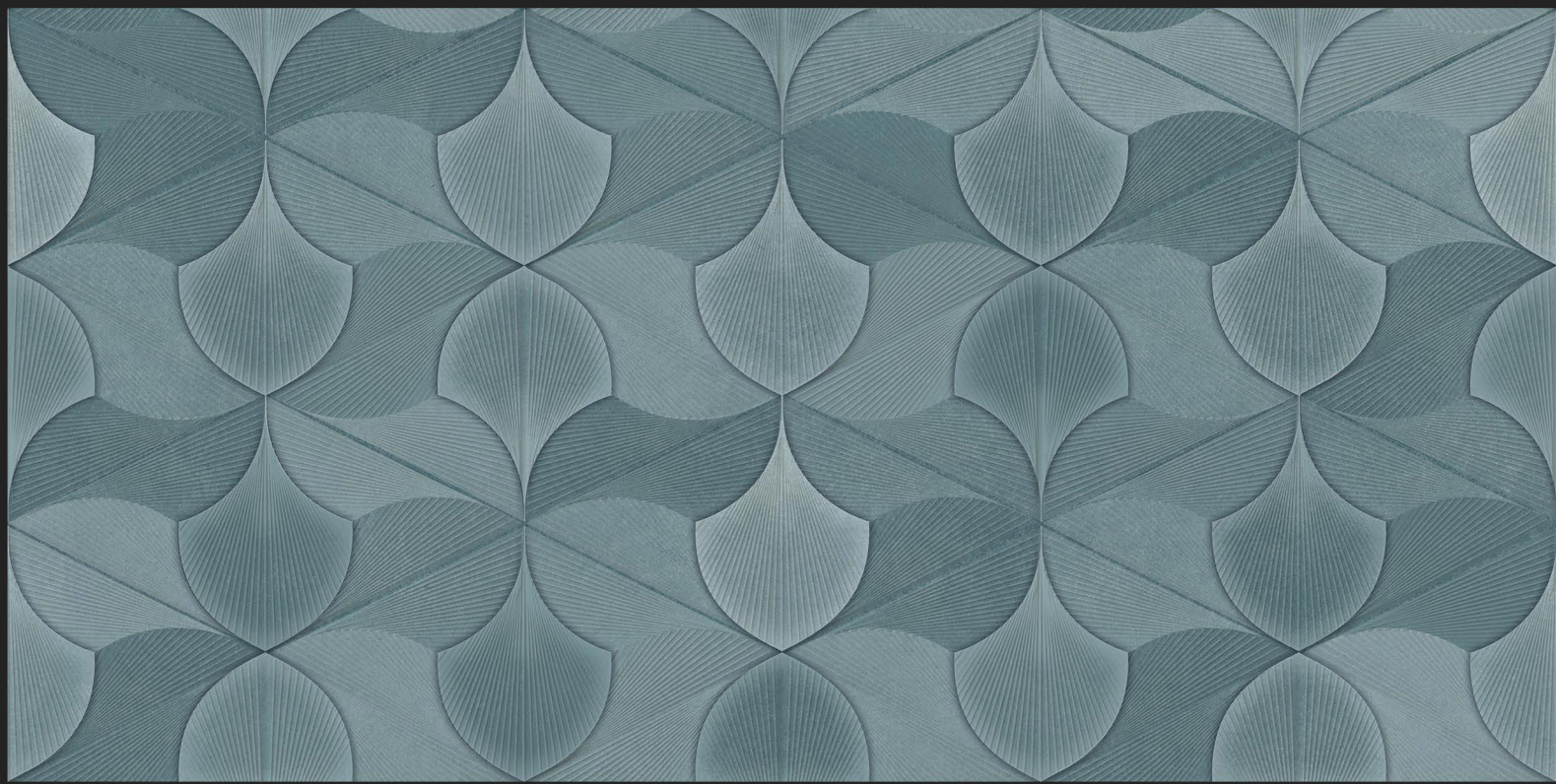

HL-2

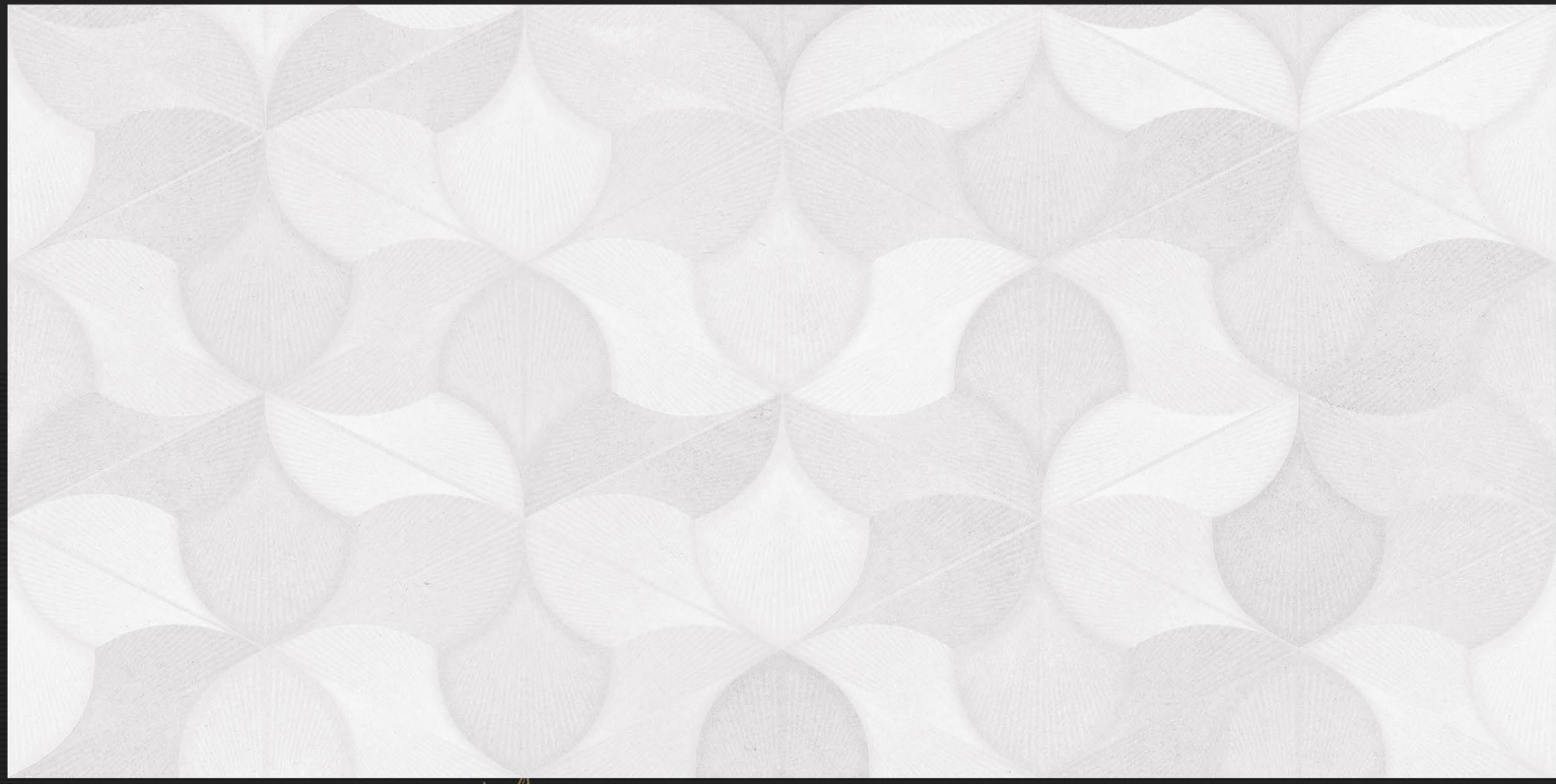

L

D.NO - SM-10002

Glossy Finish

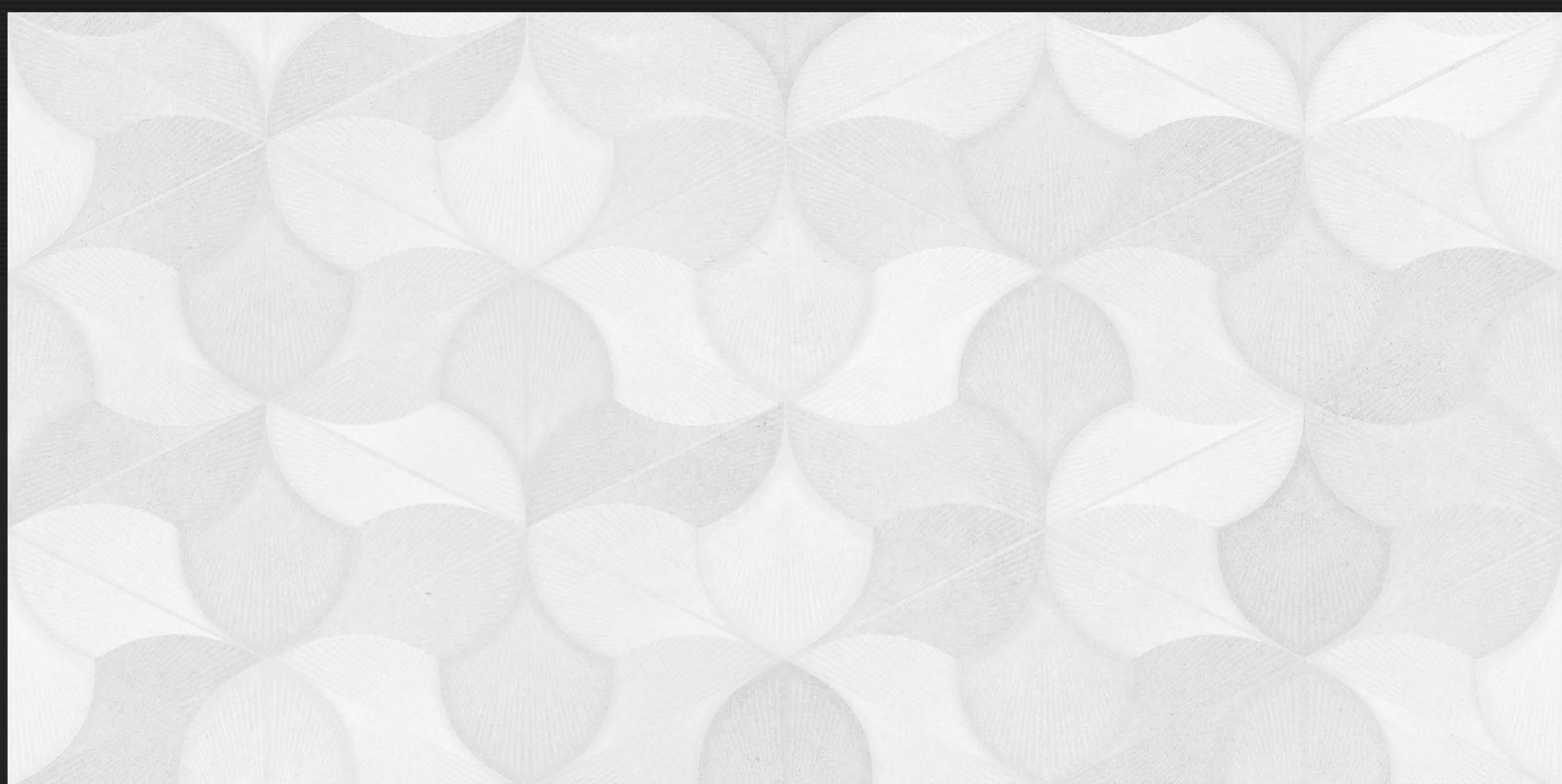

L

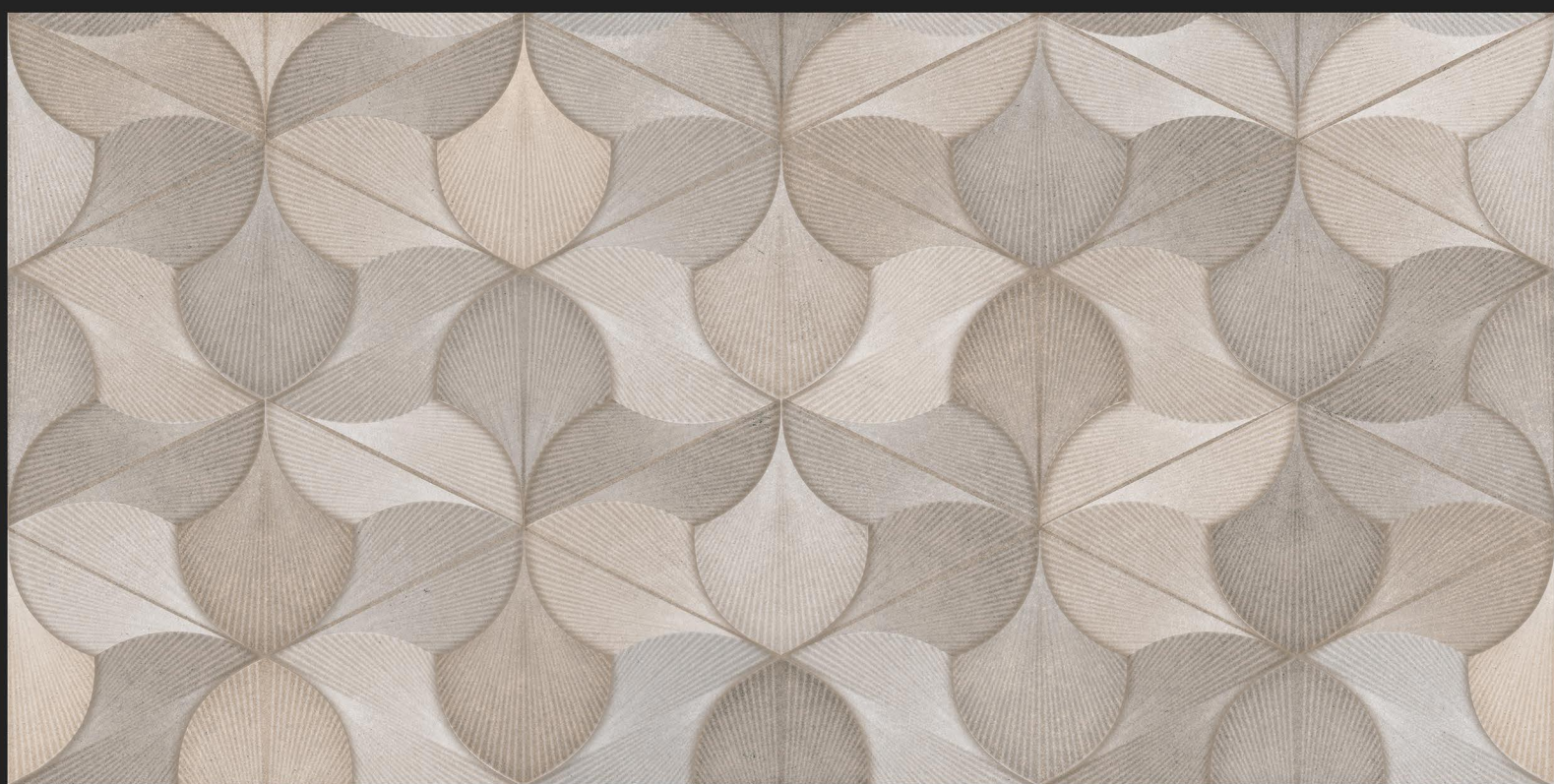

HL-3

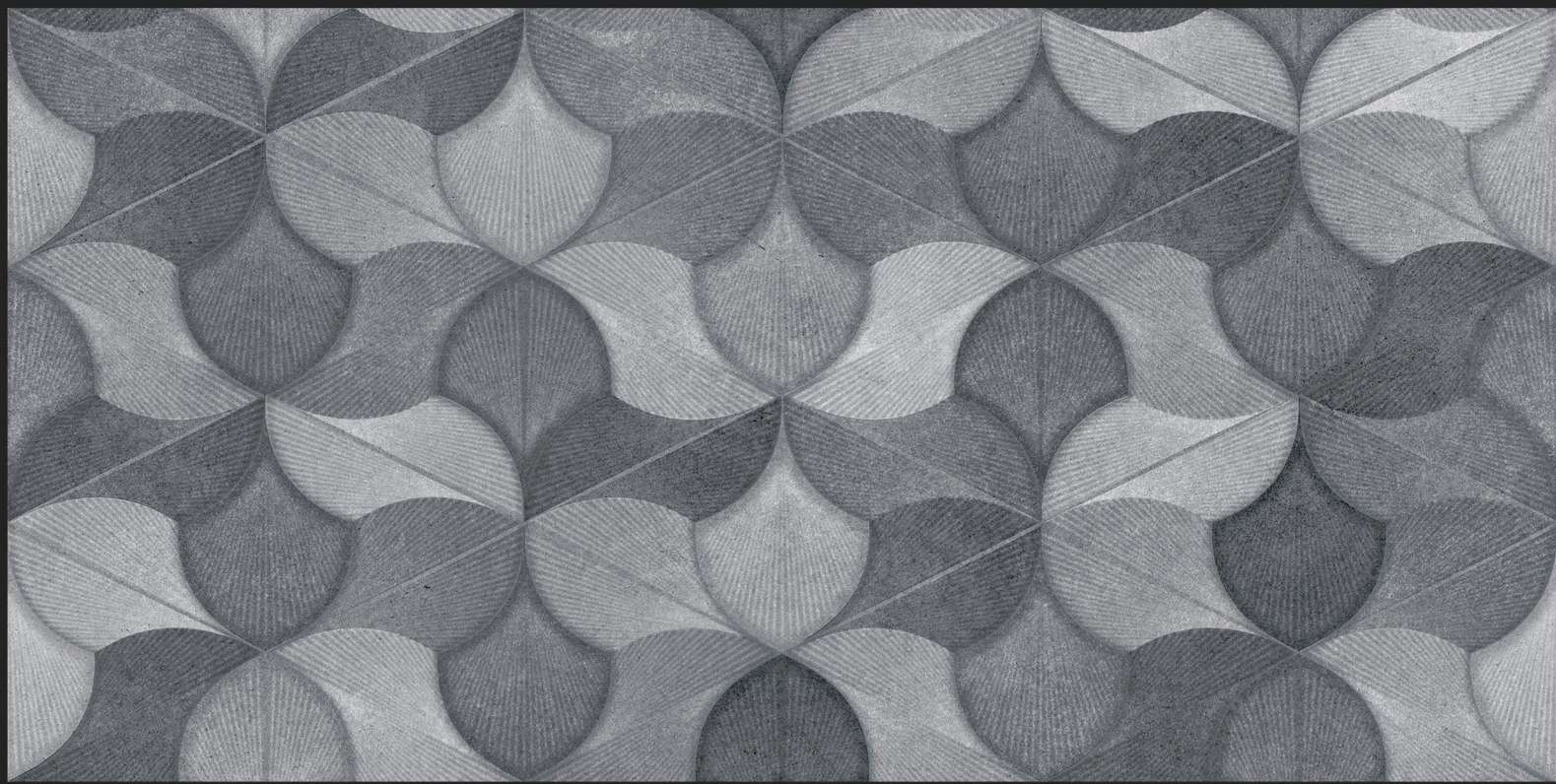

HL-4

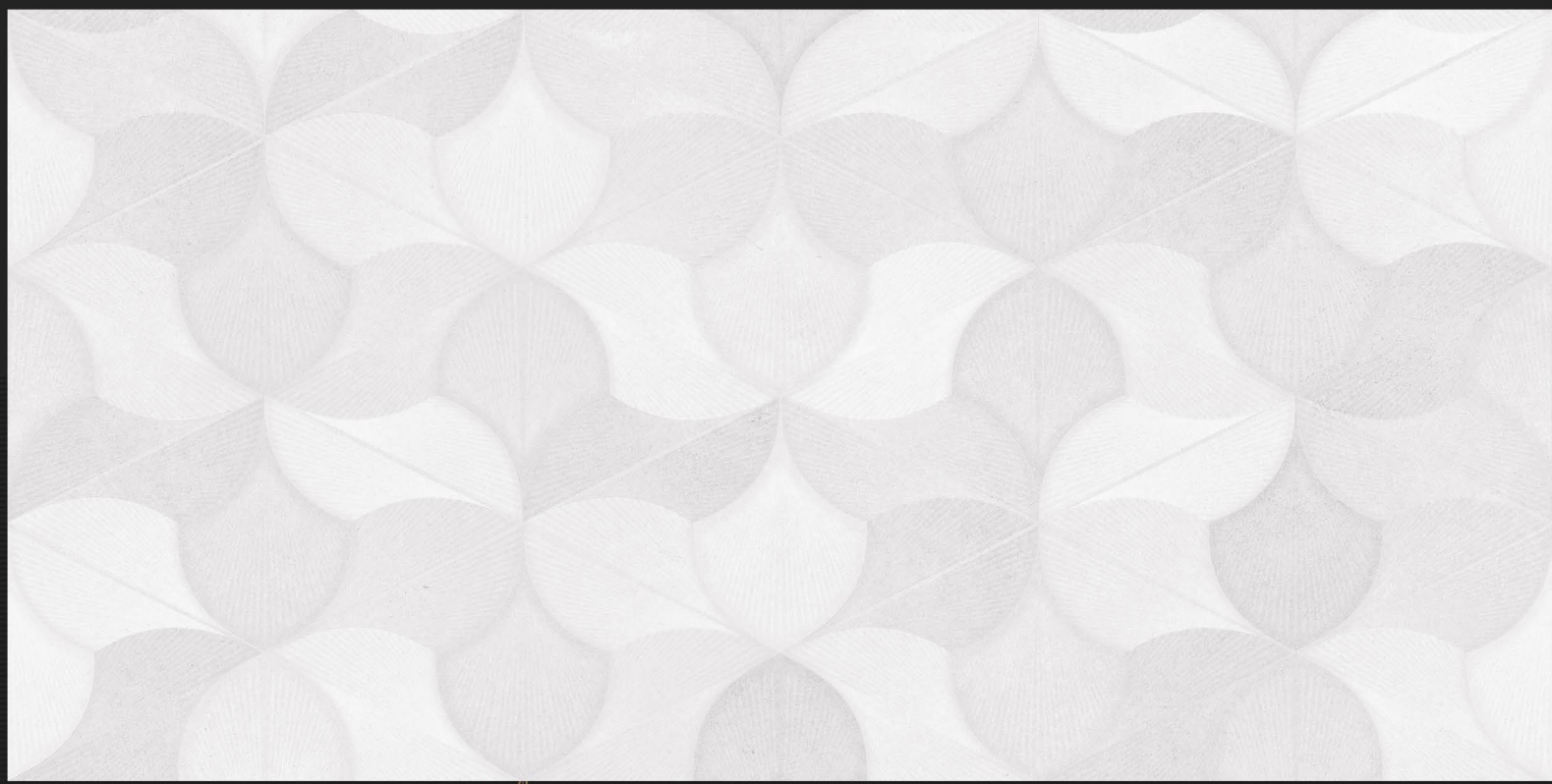

L

D.NO - SM-10003

Glossy Finish

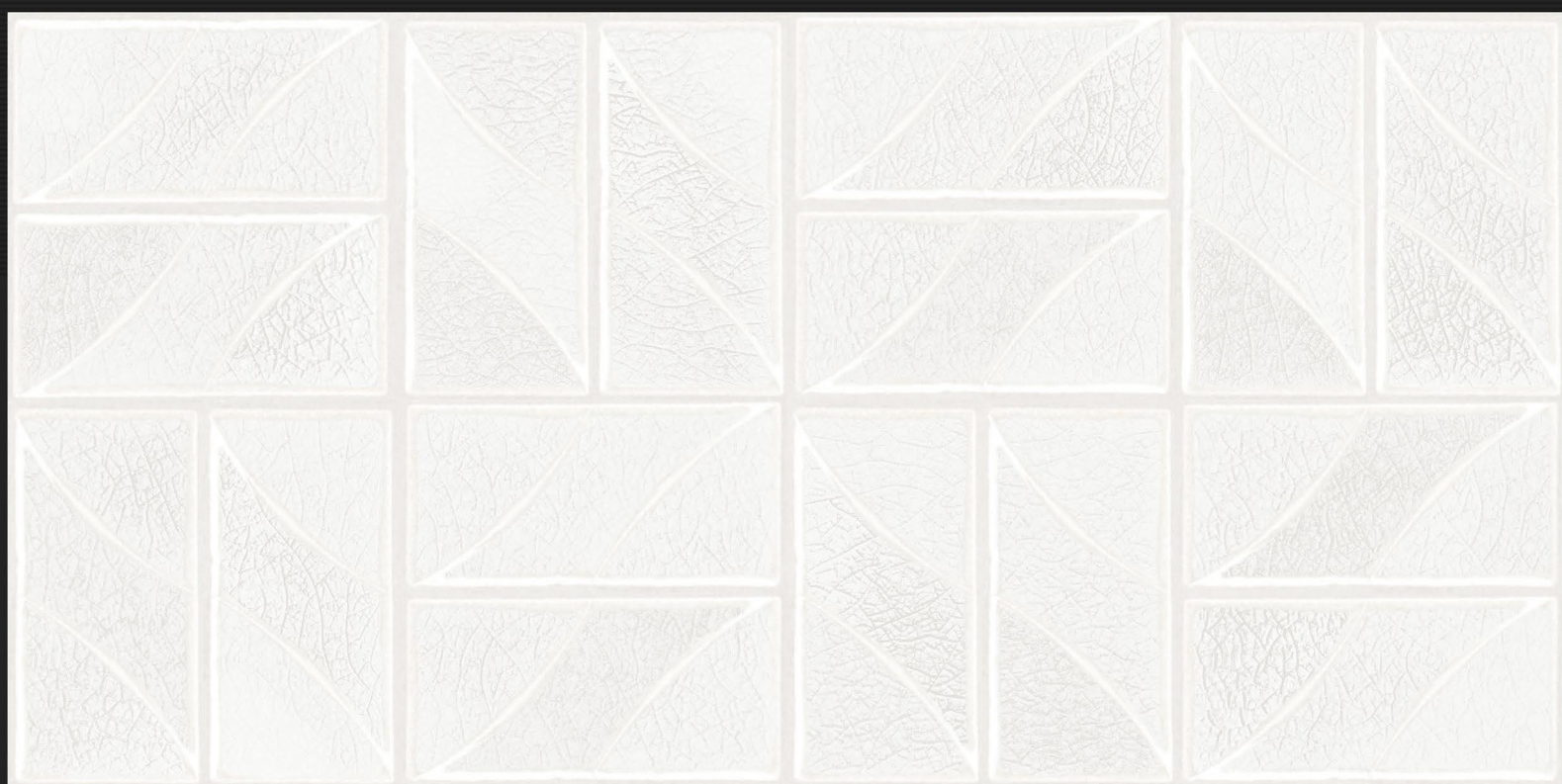

L

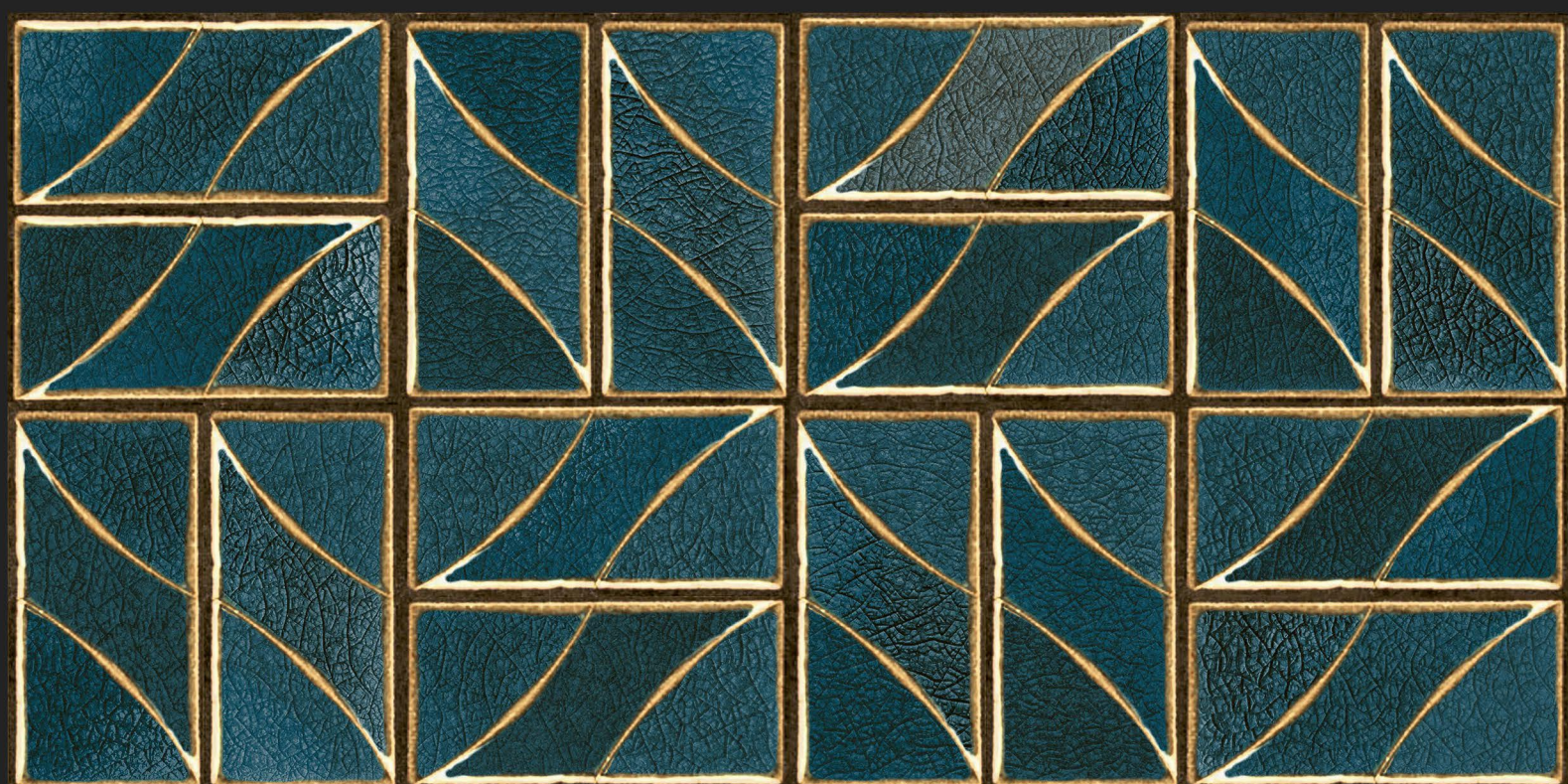

HL-1

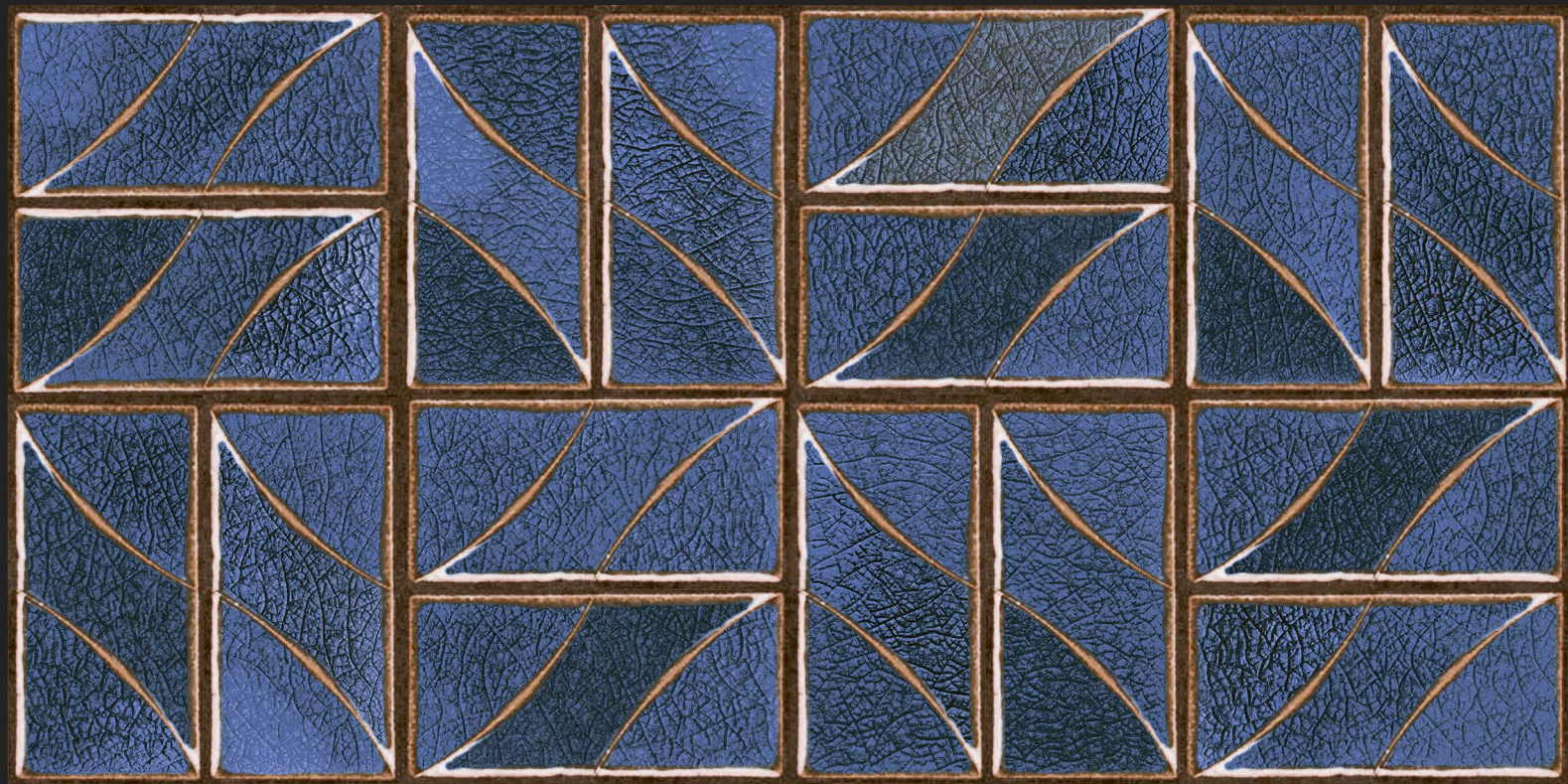

HL-2

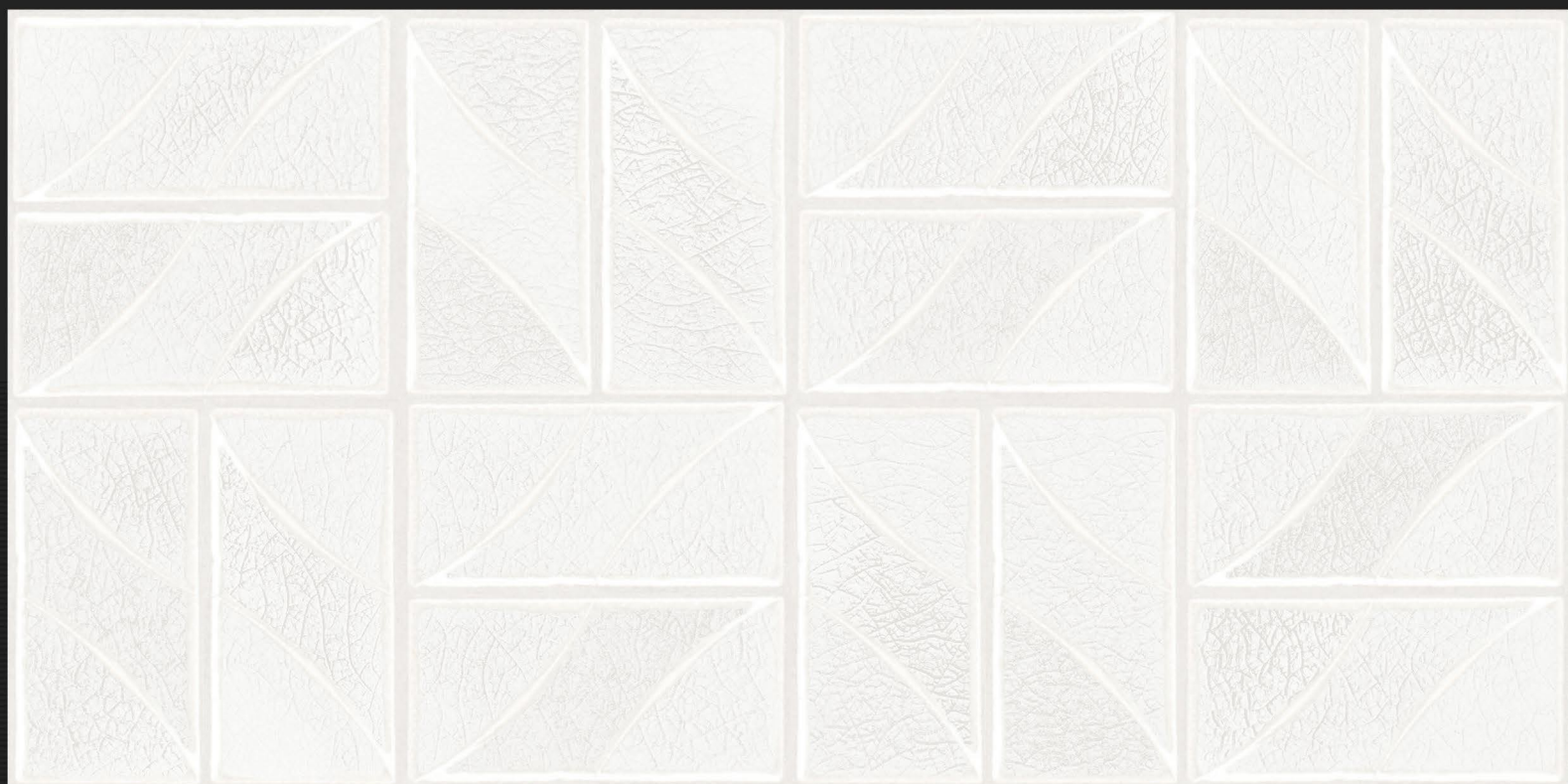

L



D.NO - SM-10003

Glossy Finish

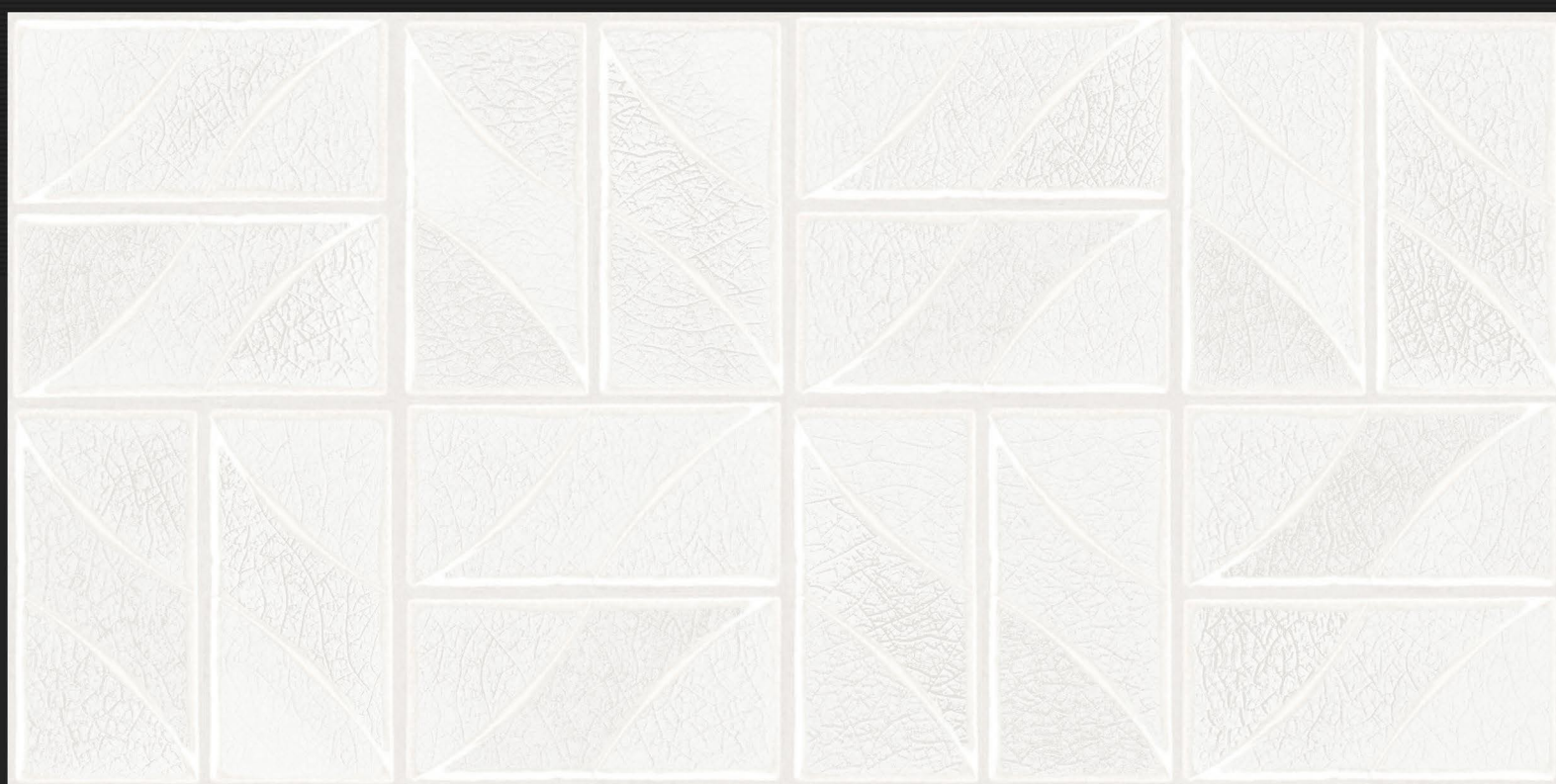

L

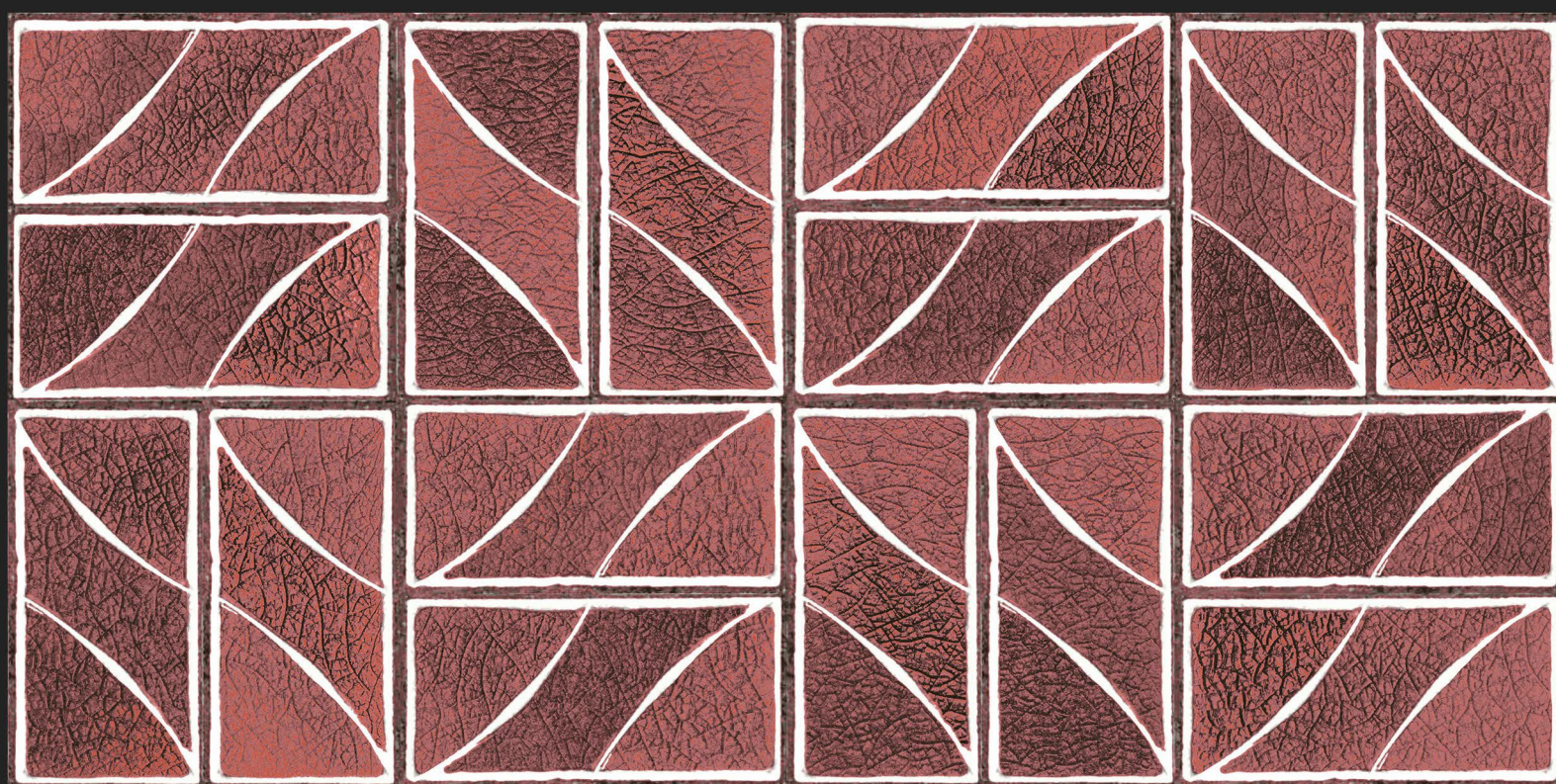

HL-3

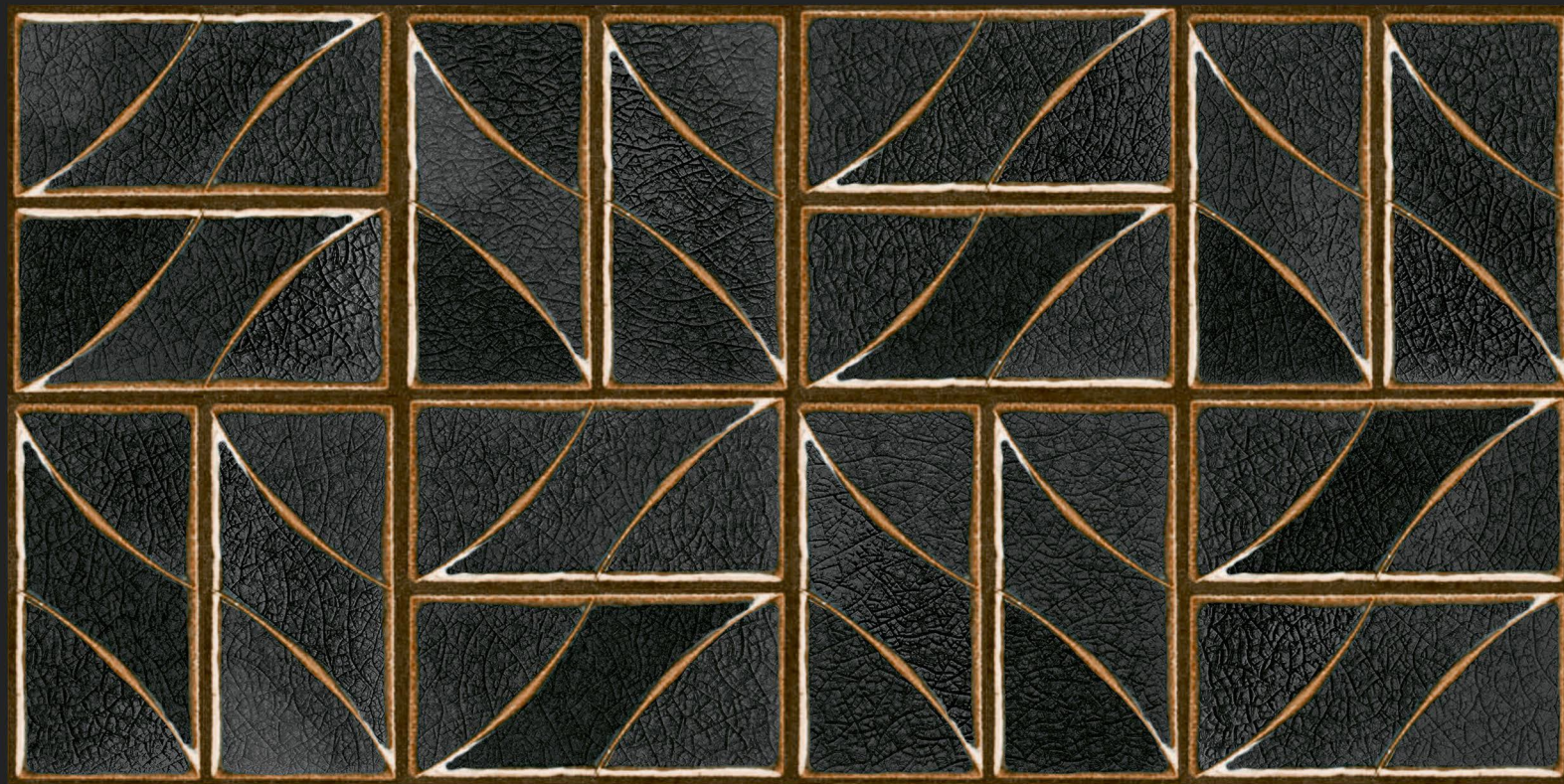

HL-4

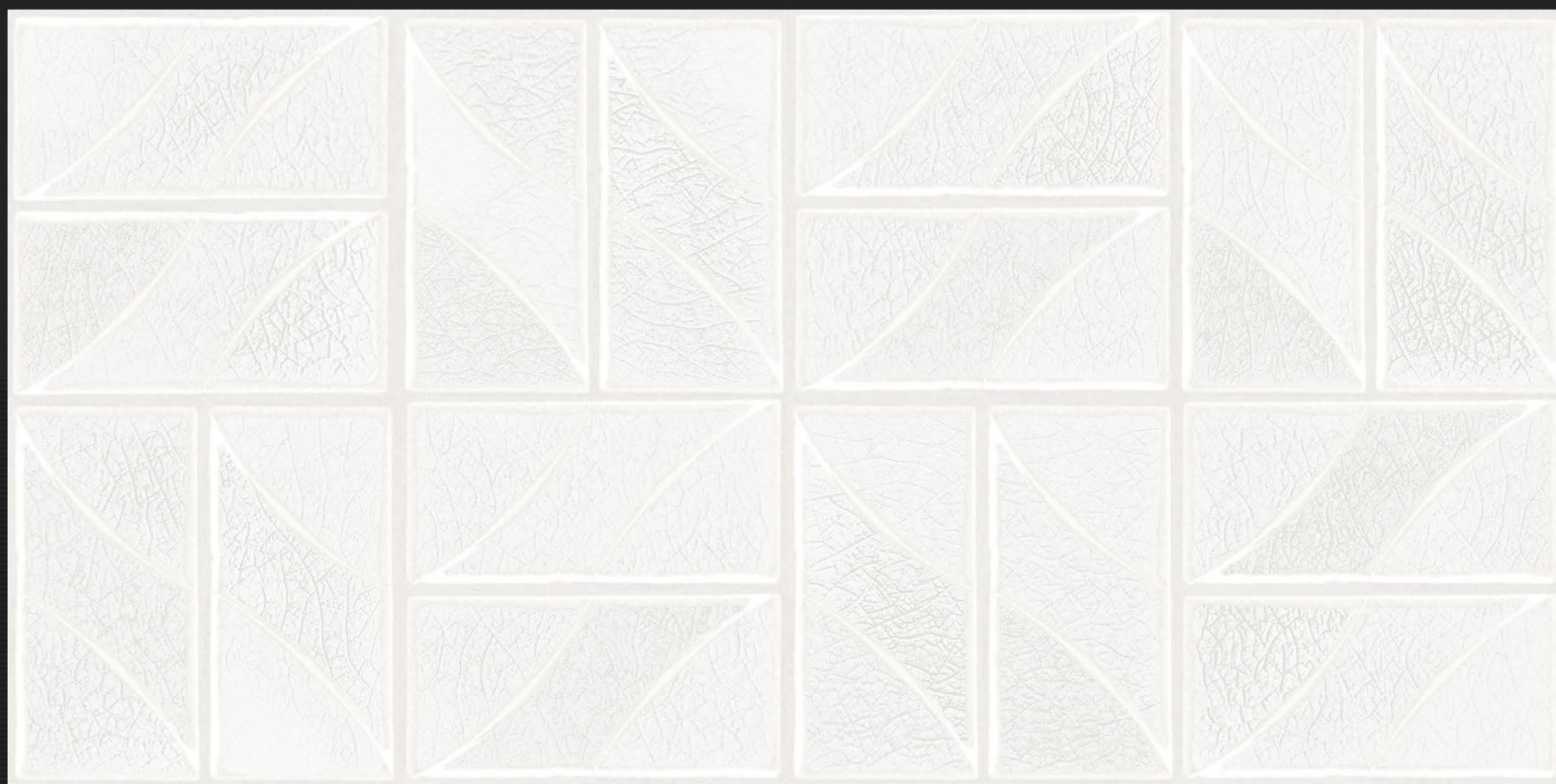

L

D.NO - SM-10004

Glossy Finish

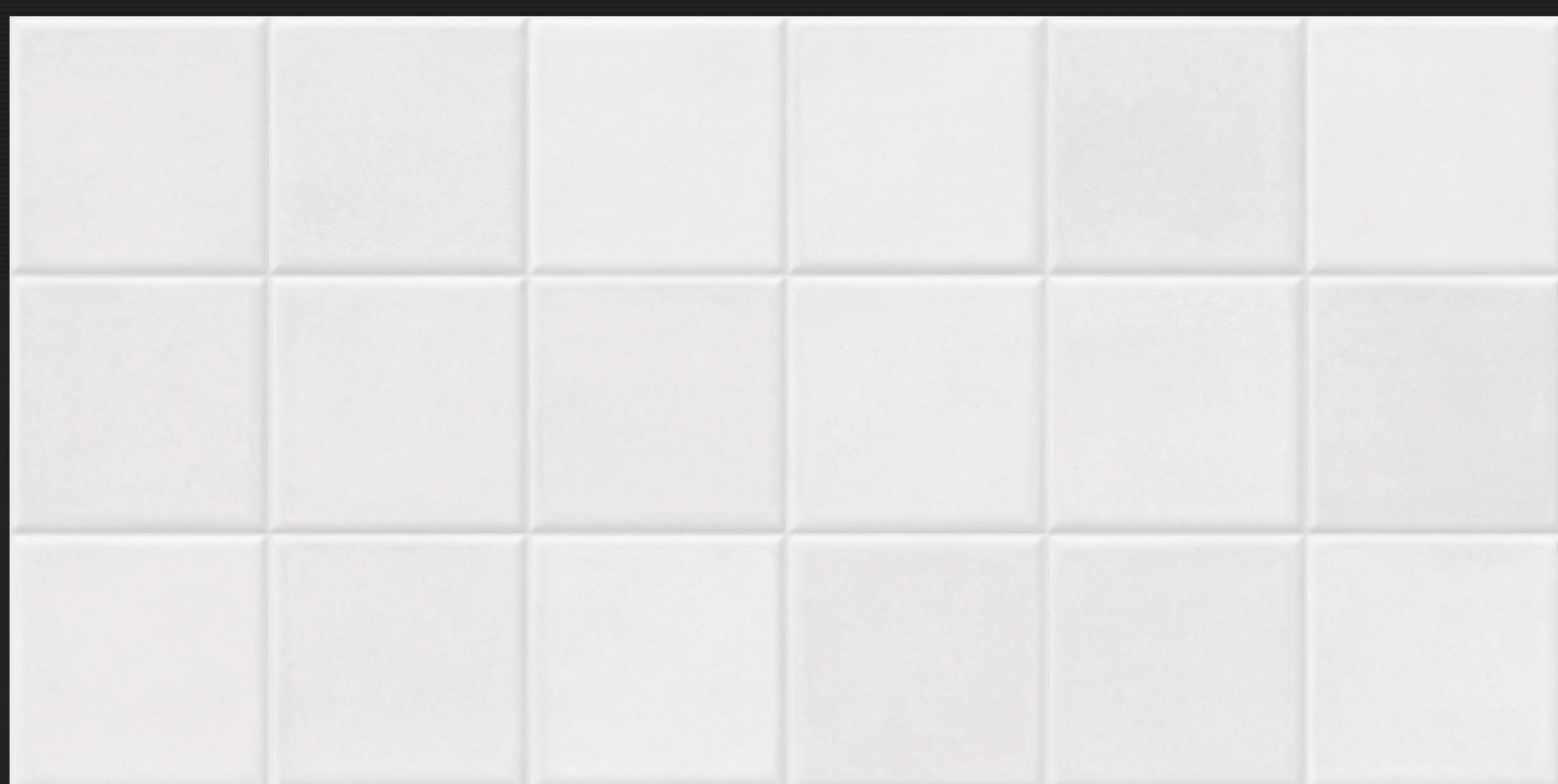

L

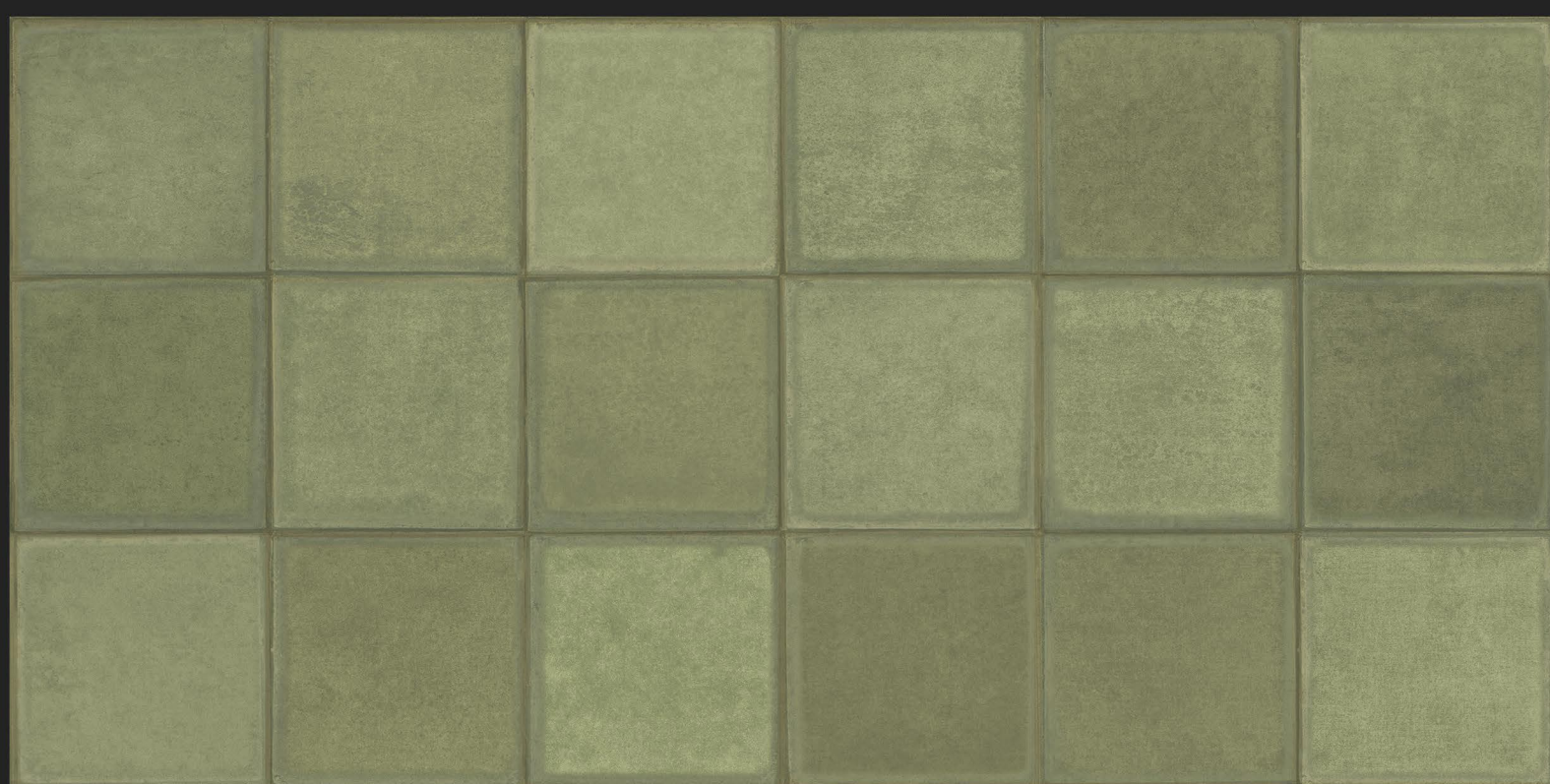

HL-1

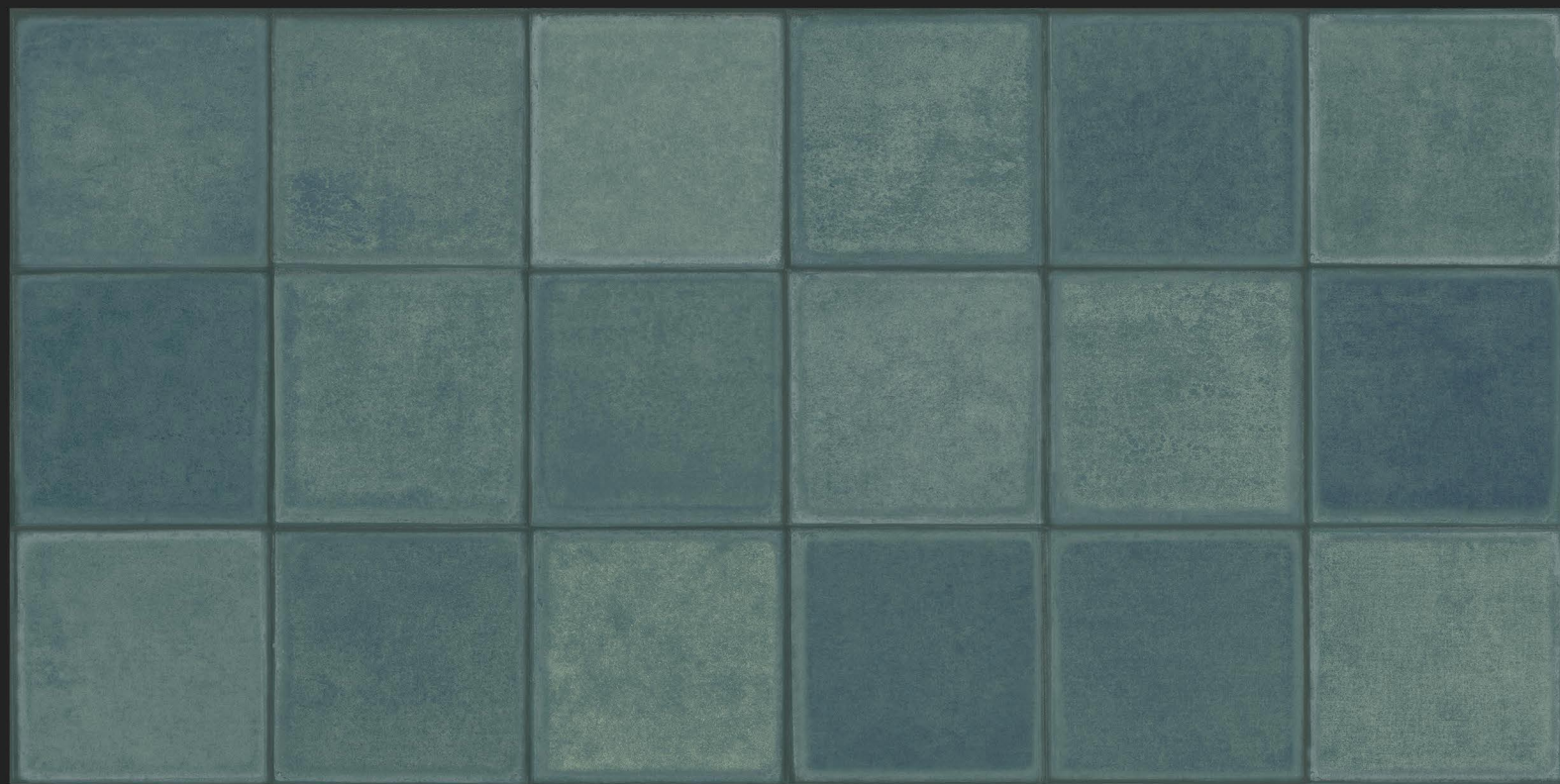

HL-2



L



D.NO - SM-10004

Glossy Finish

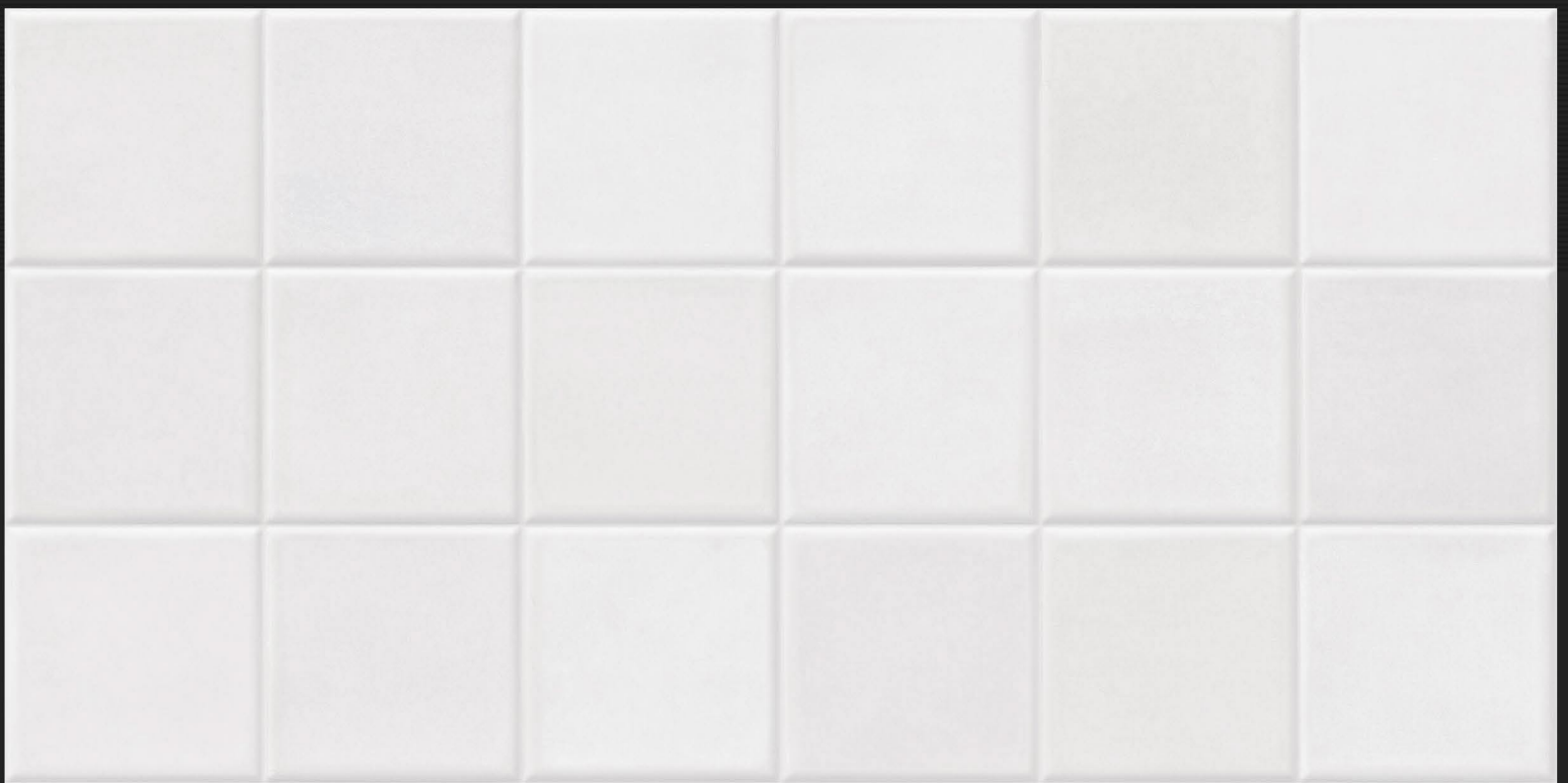

L



HL-3

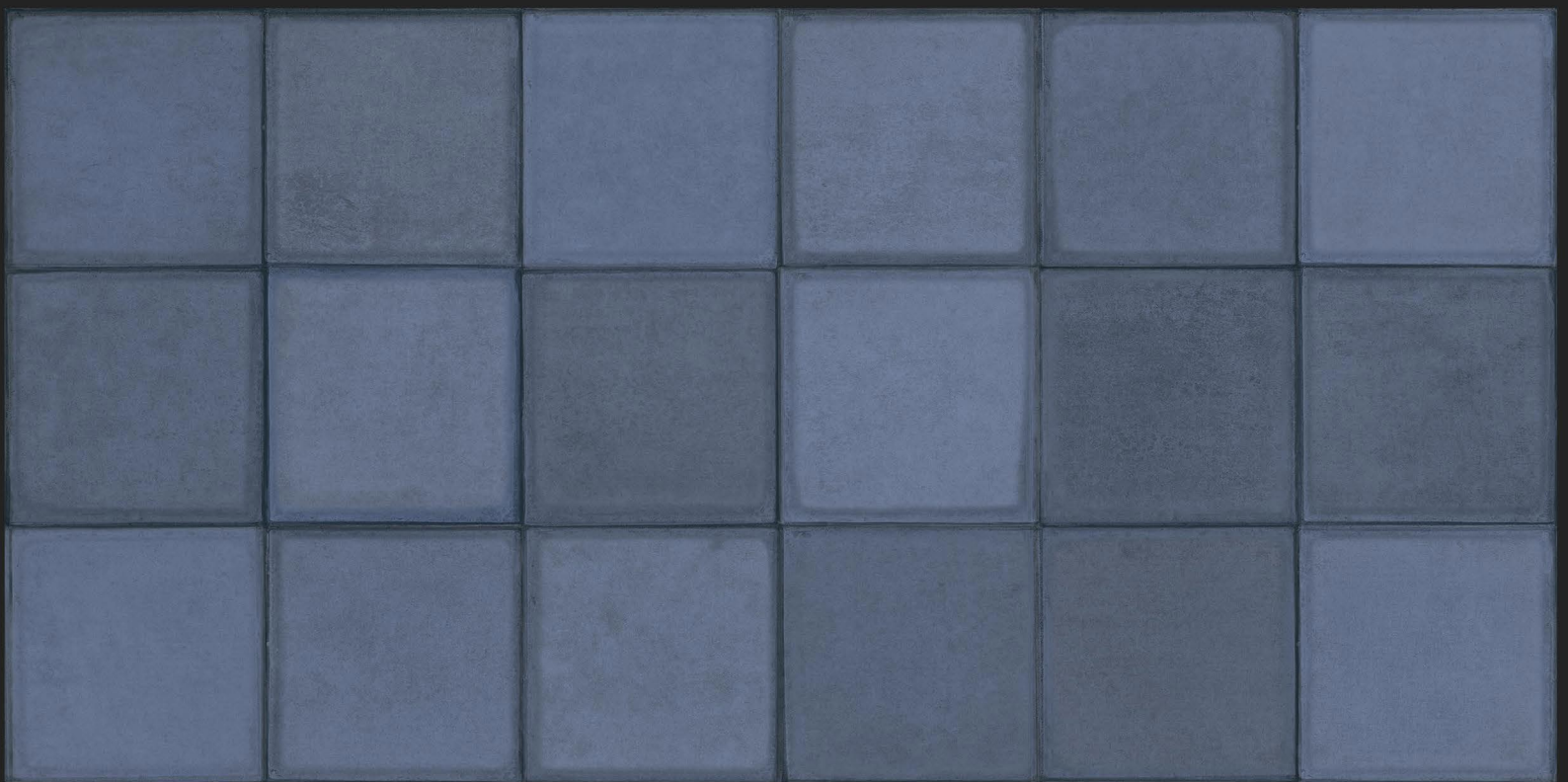

HL-4



L

D.NO - SM-10004

Glossy Finish

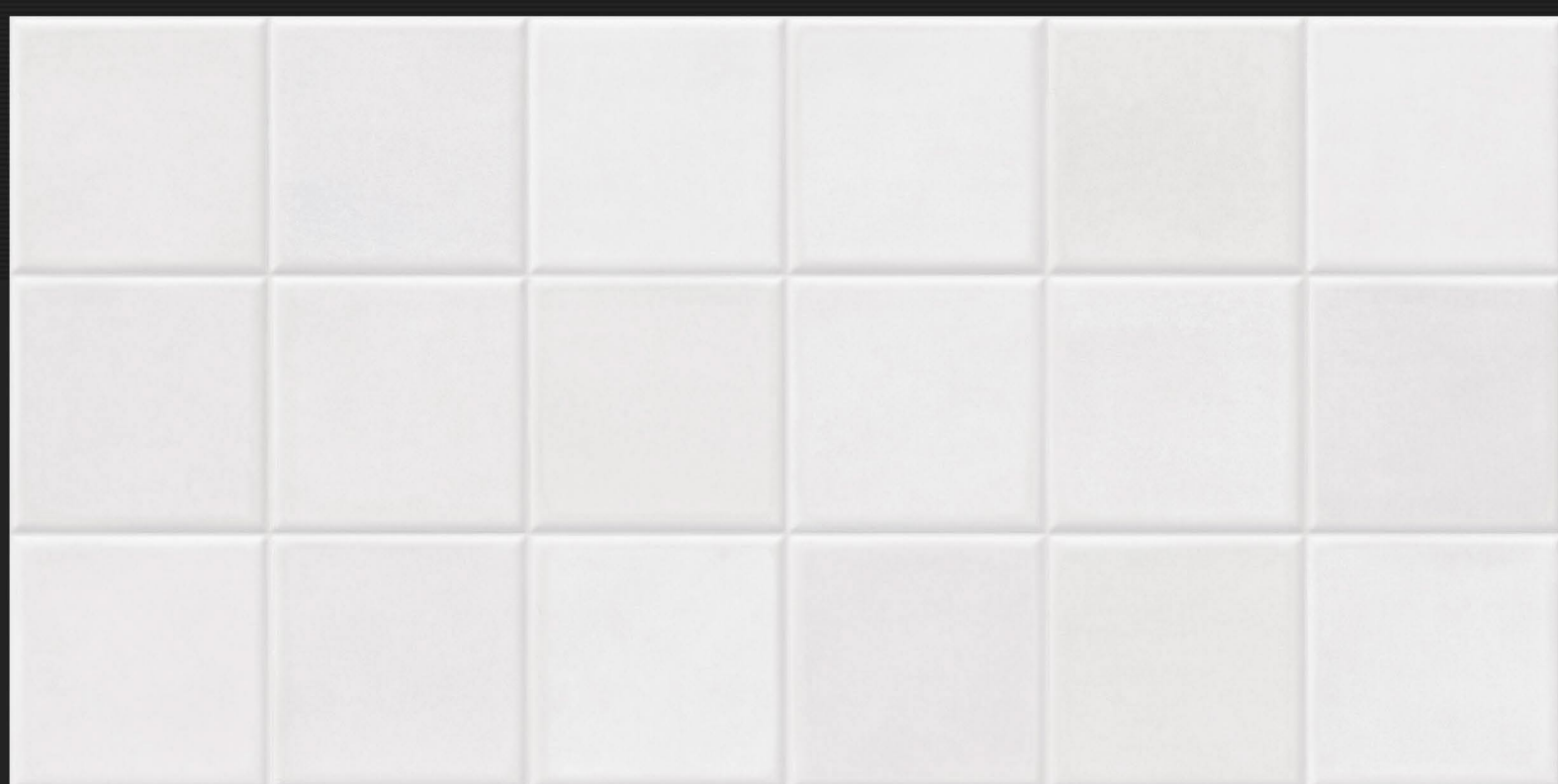

L

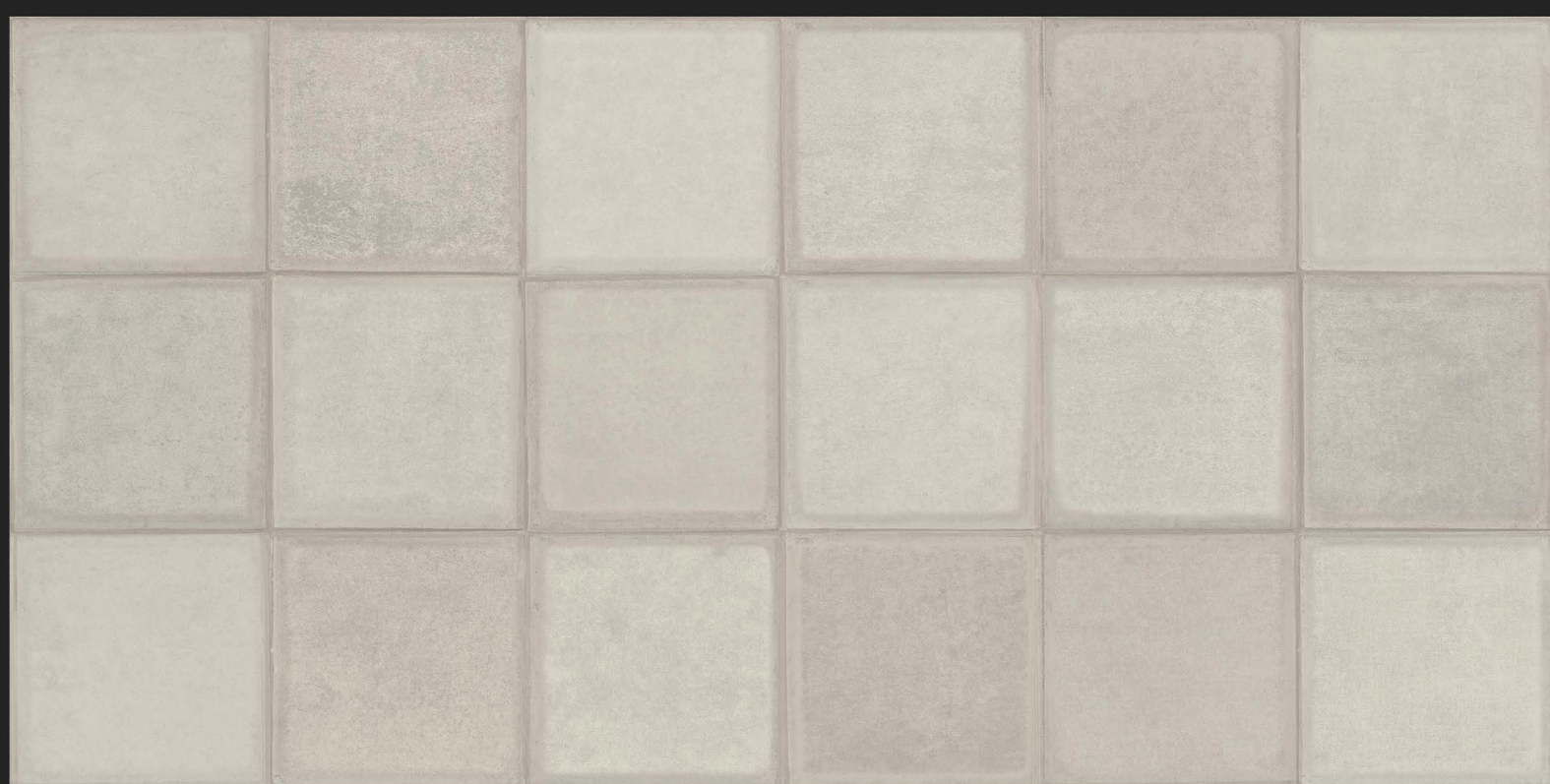

HL-5

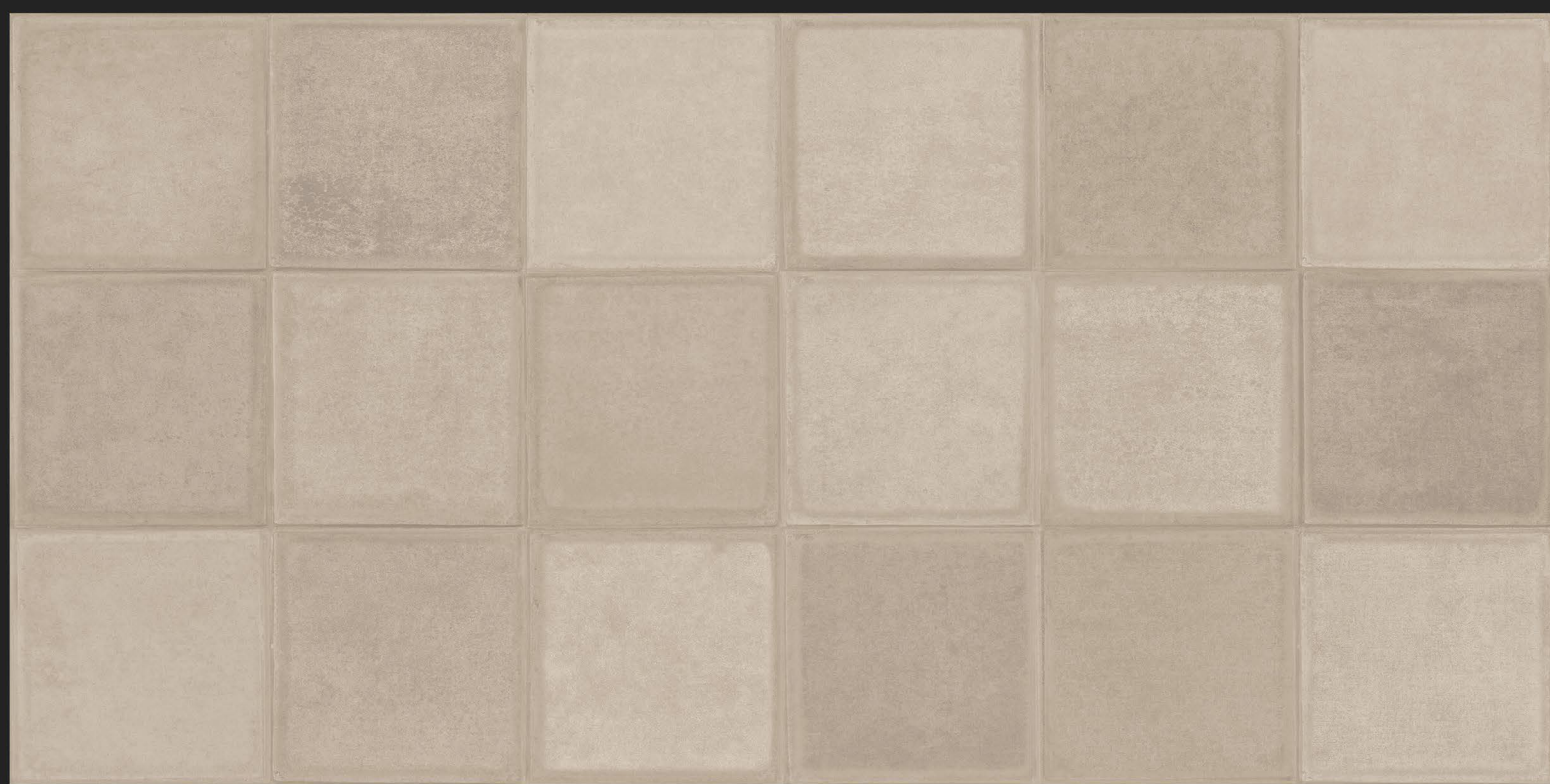

HL-6



L

D.NO - SM-10005

Glossy Finish

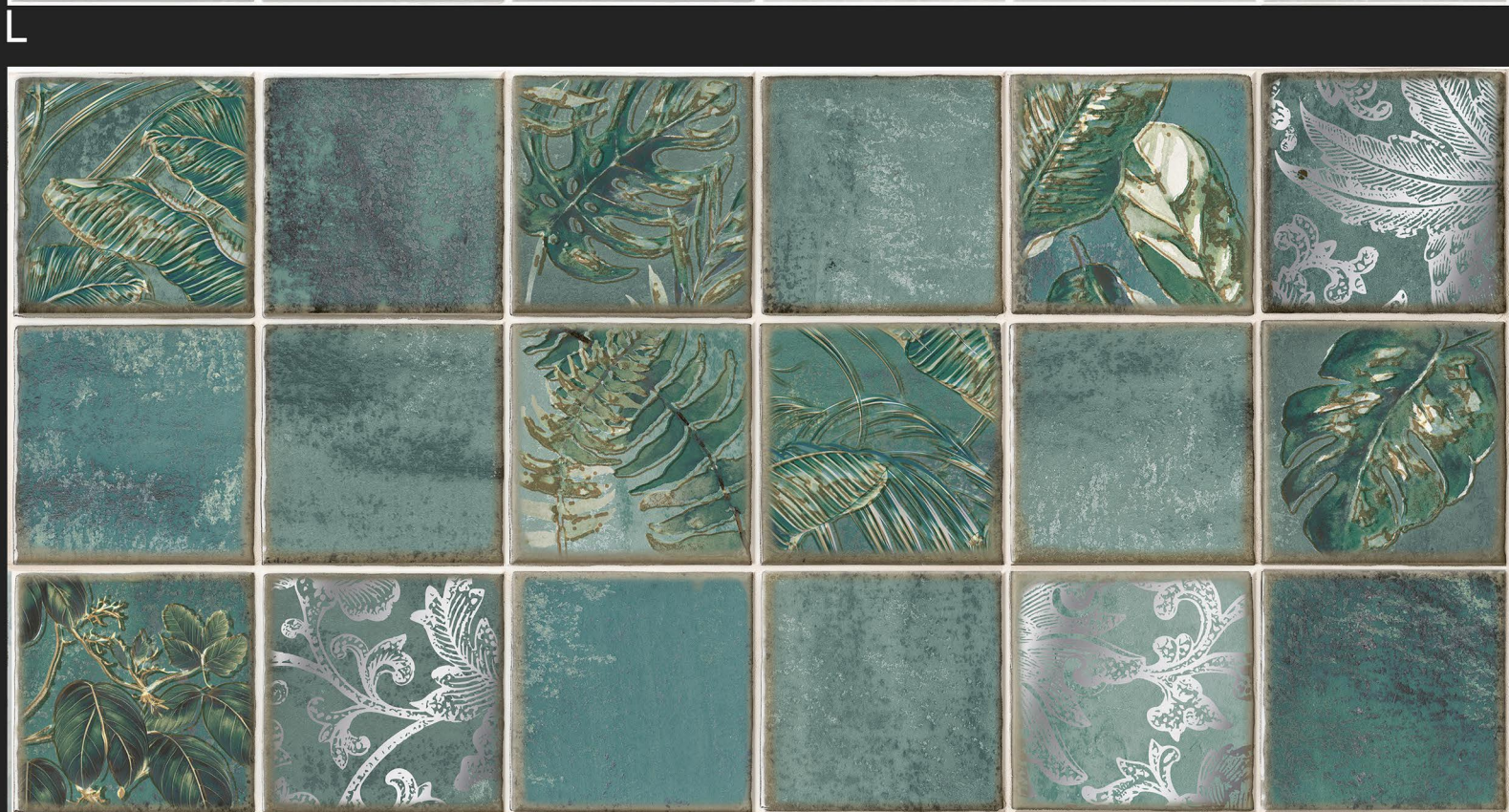
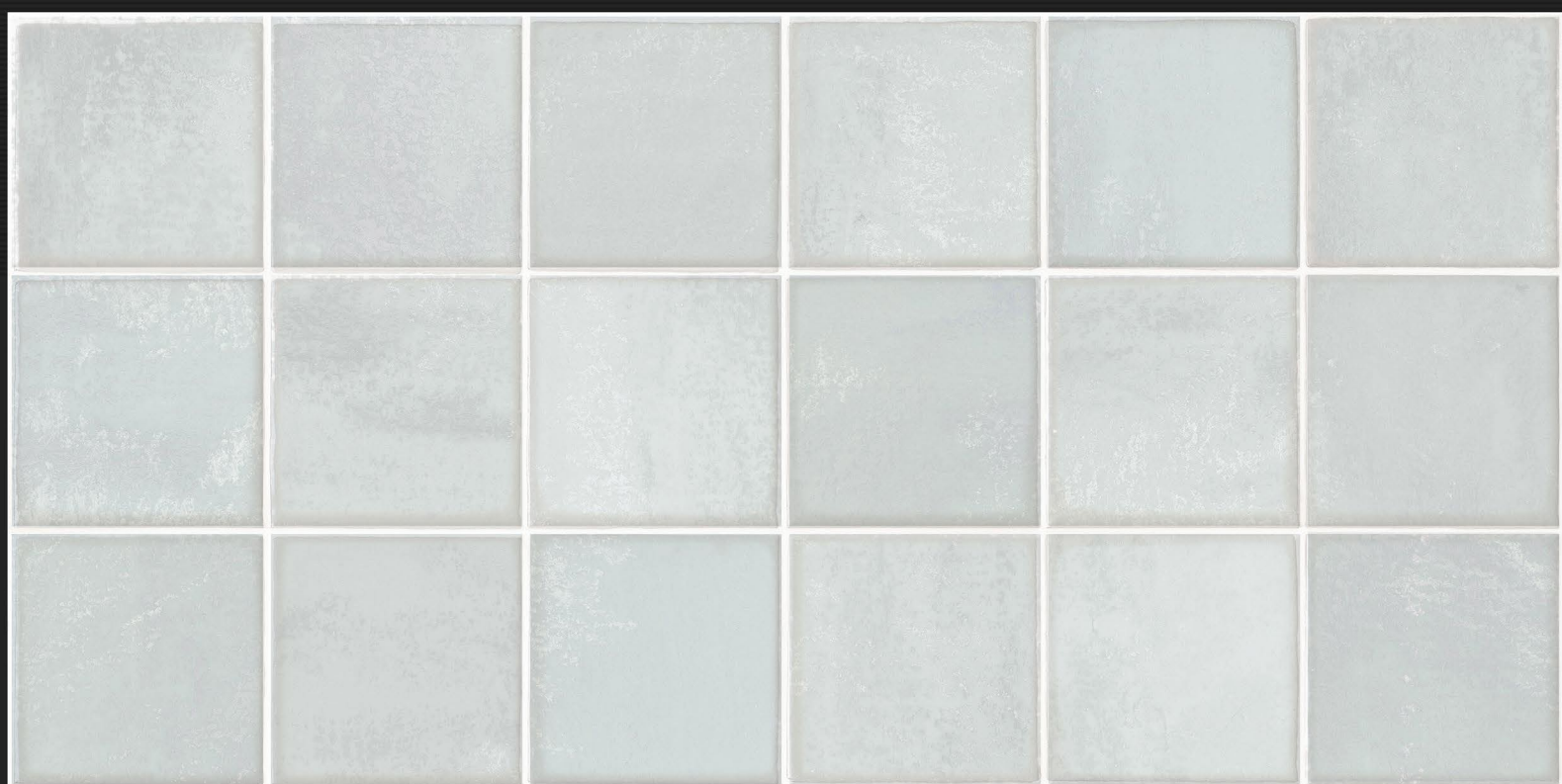

HL-1-RANDOME

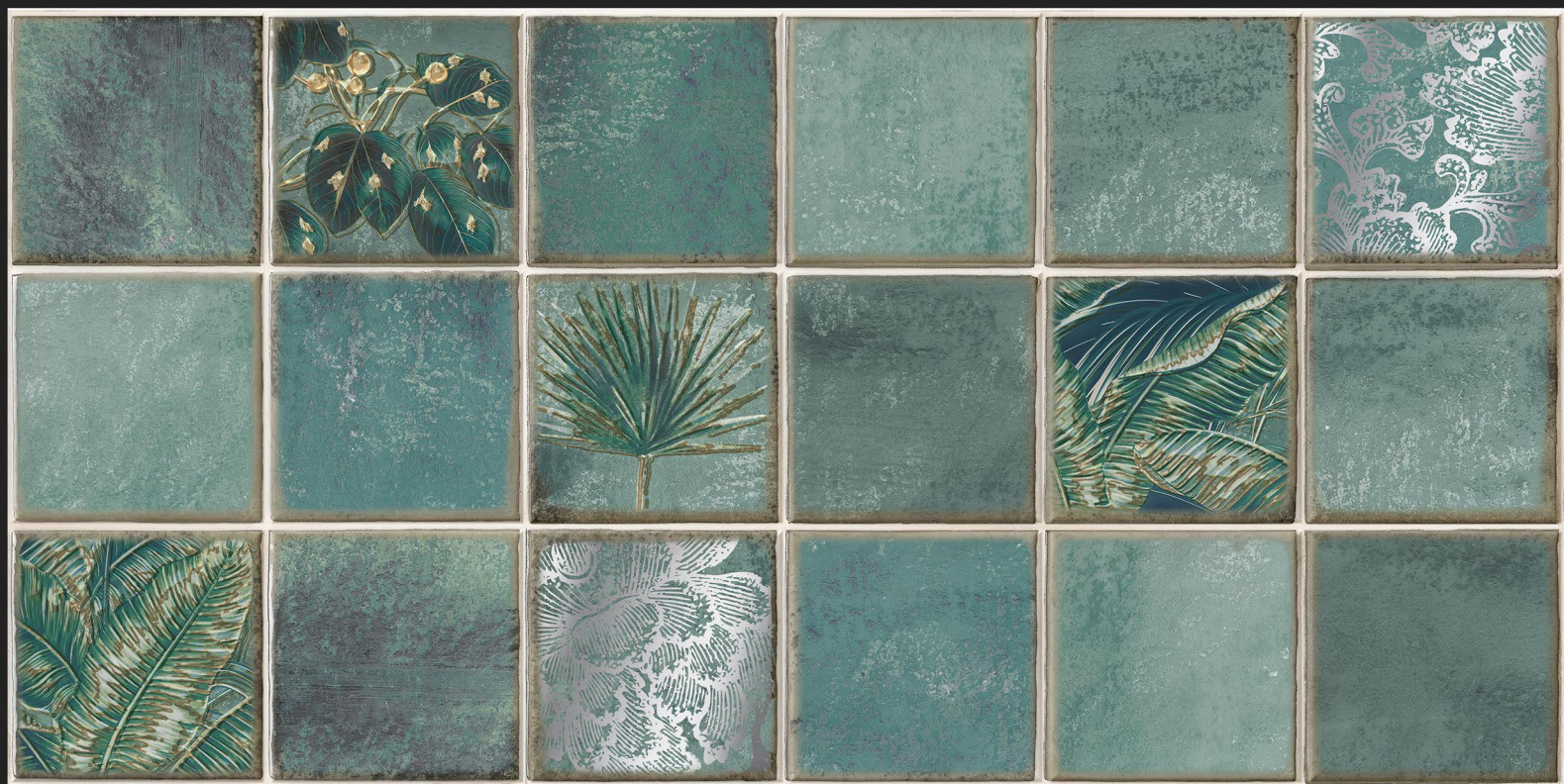

HL-1-RANDOME



D



D.NO - SM-10006

Glossy Finish

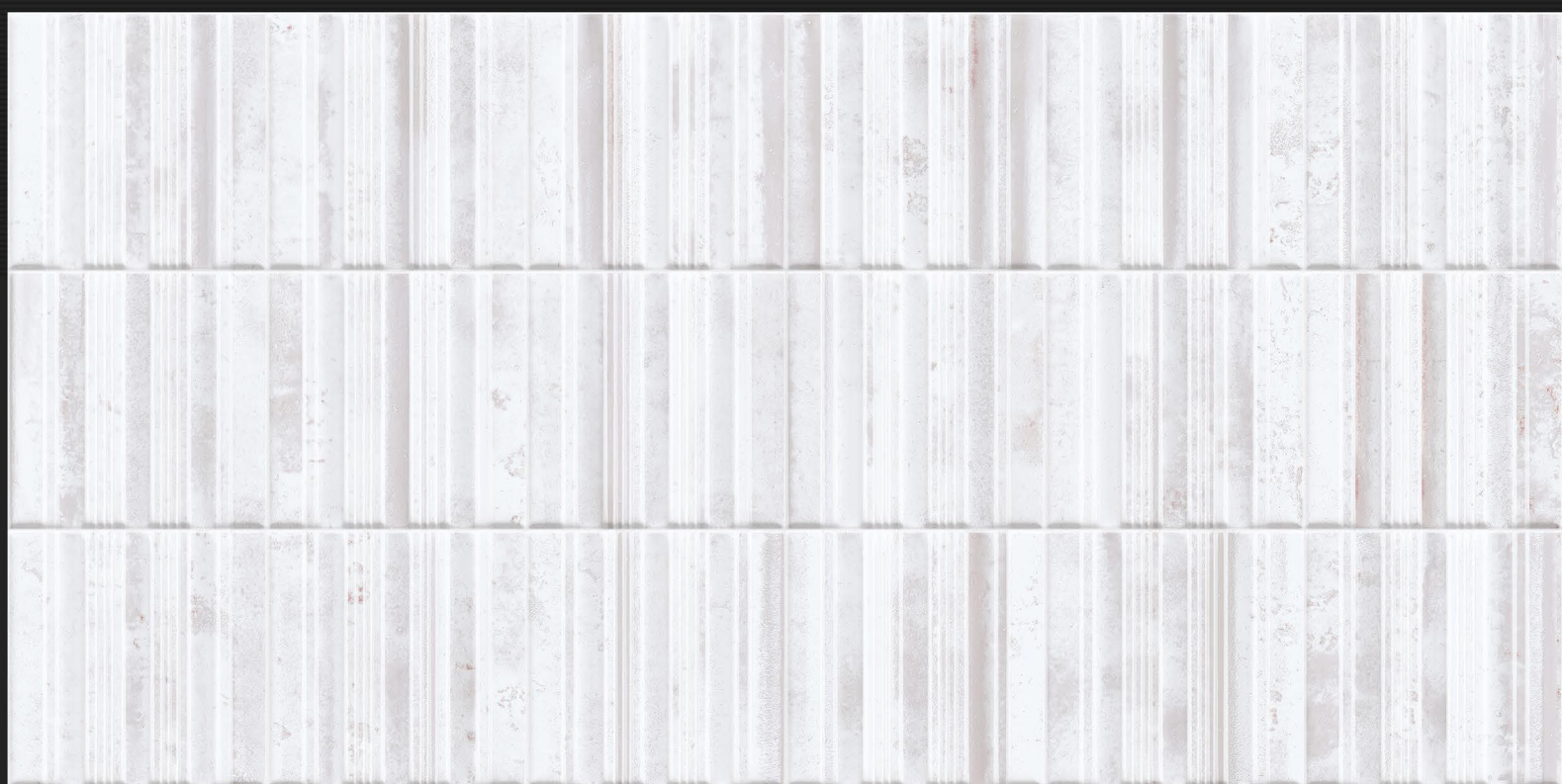

L



HL-1

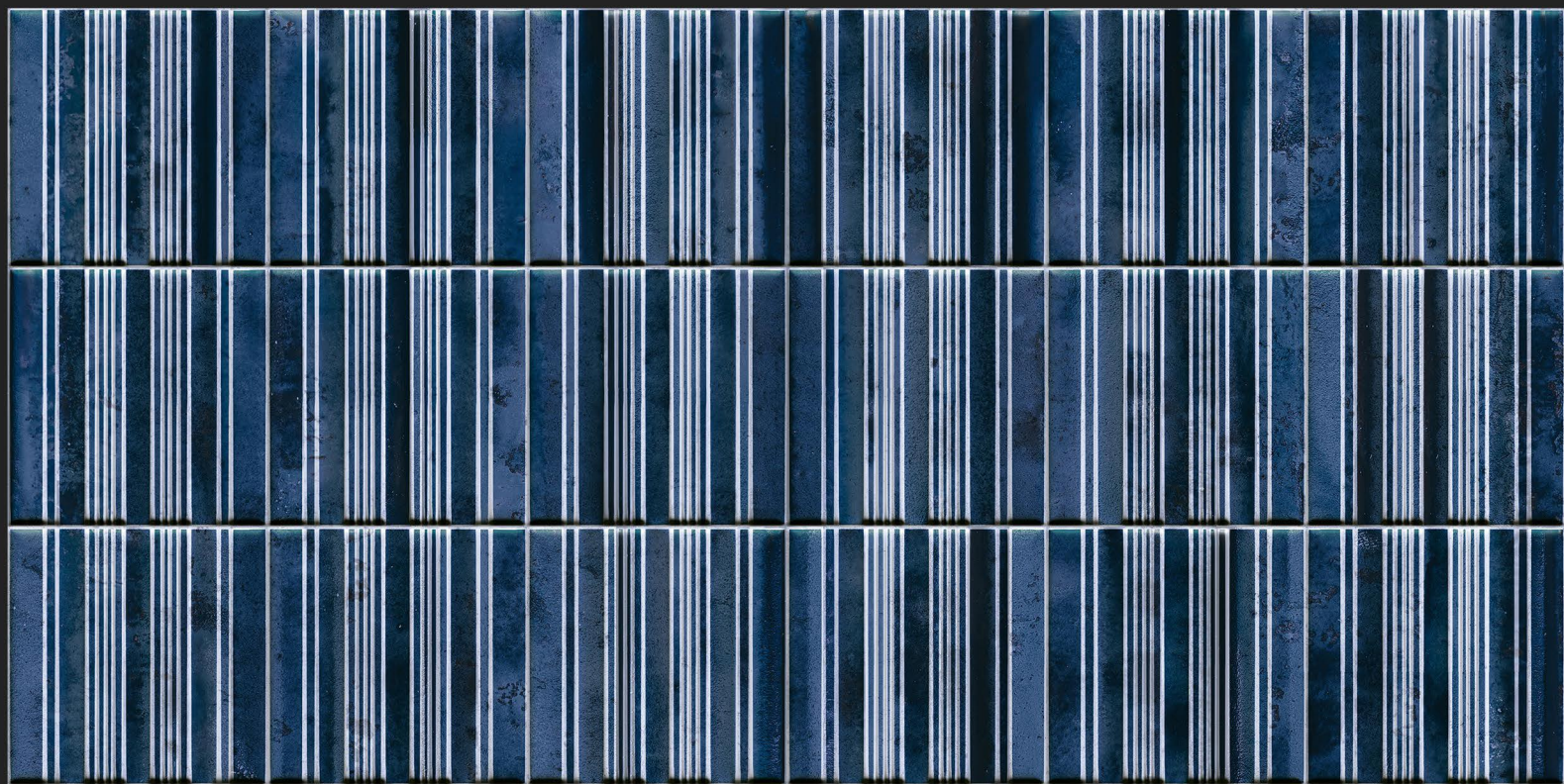

HL-2



L

D.NO - SM-10006

Glossy Finish

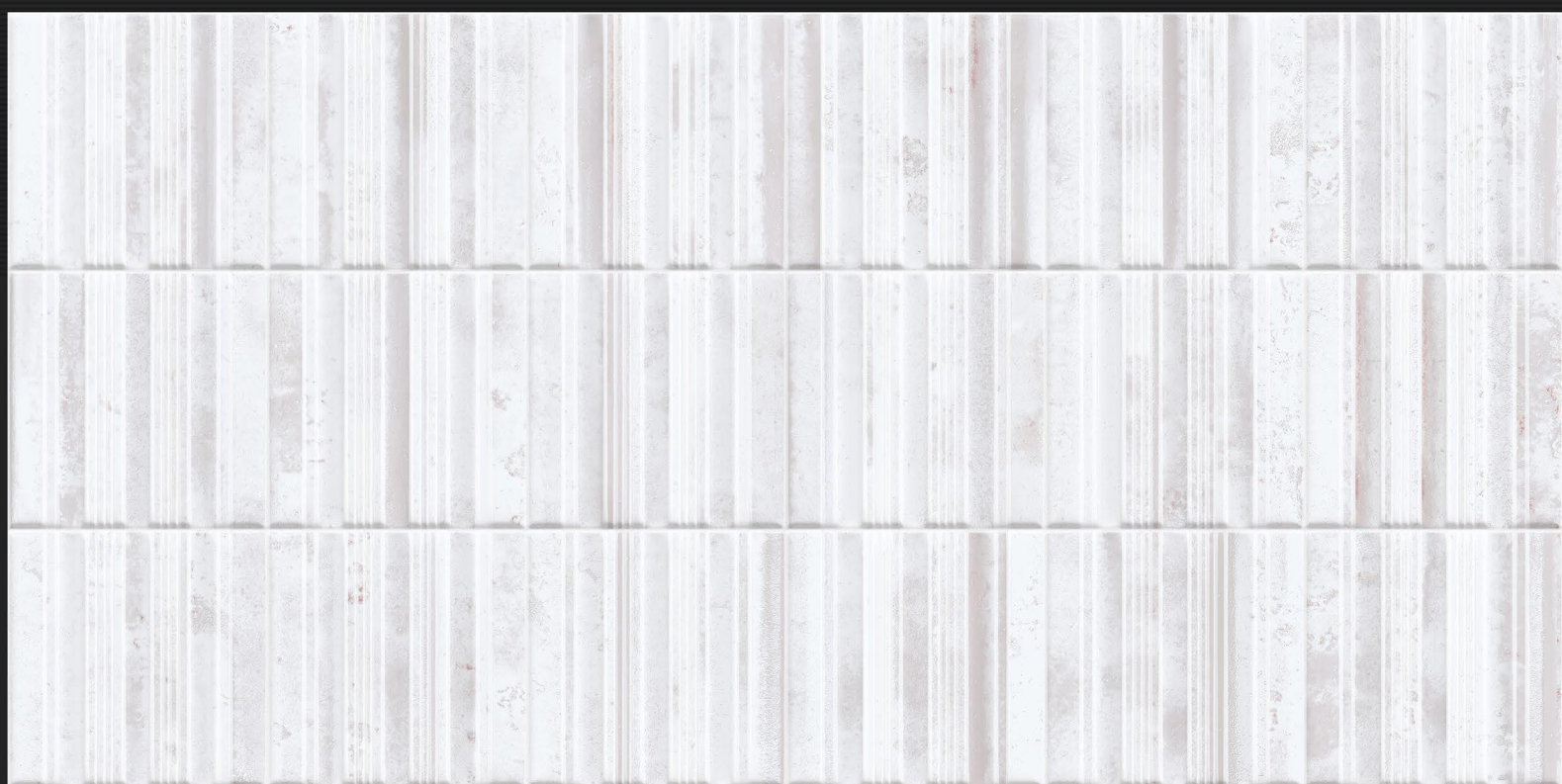

L



HL-3

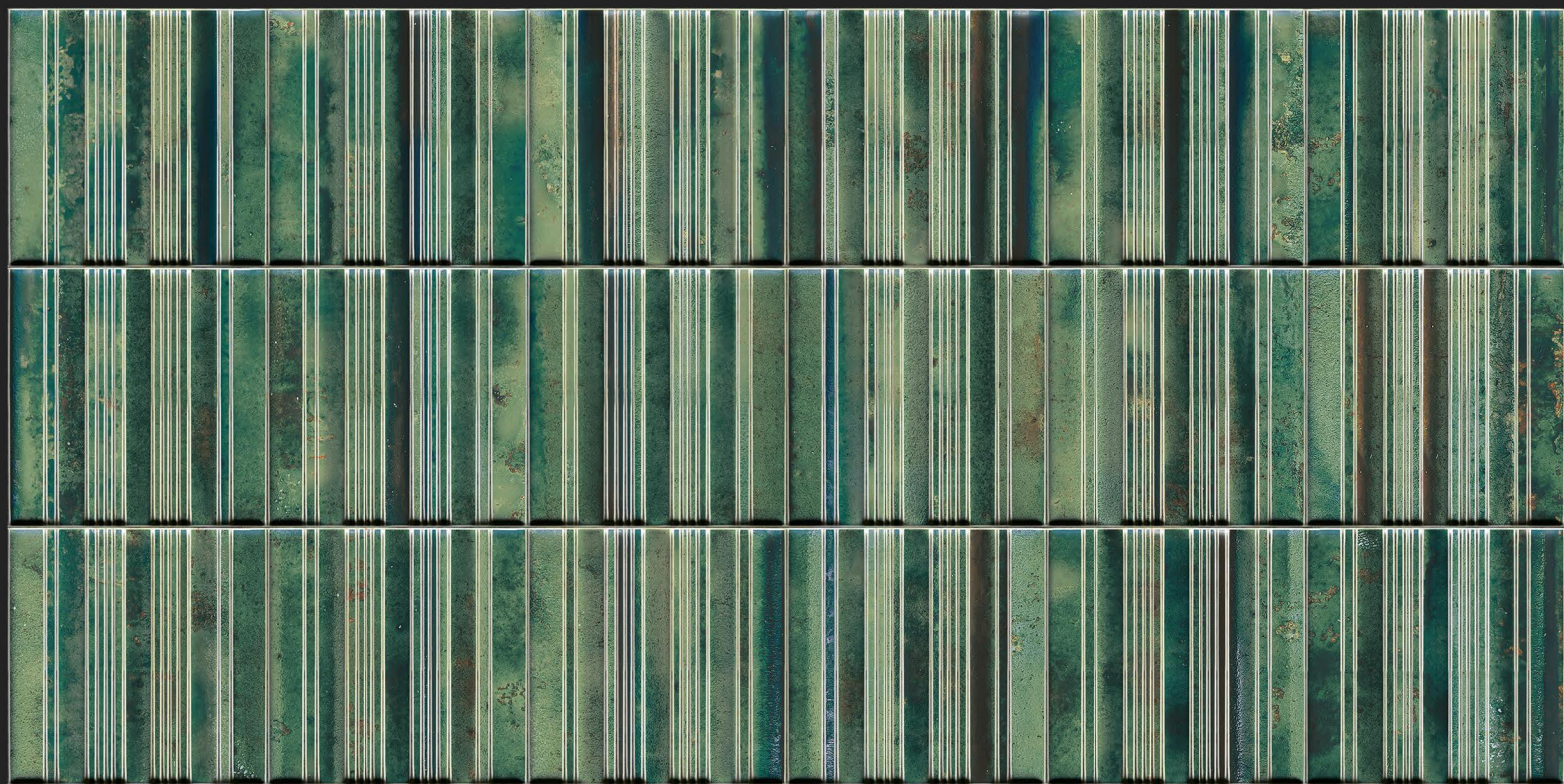

HL-3



L

D.NO - SM-10007

Glossy Finish

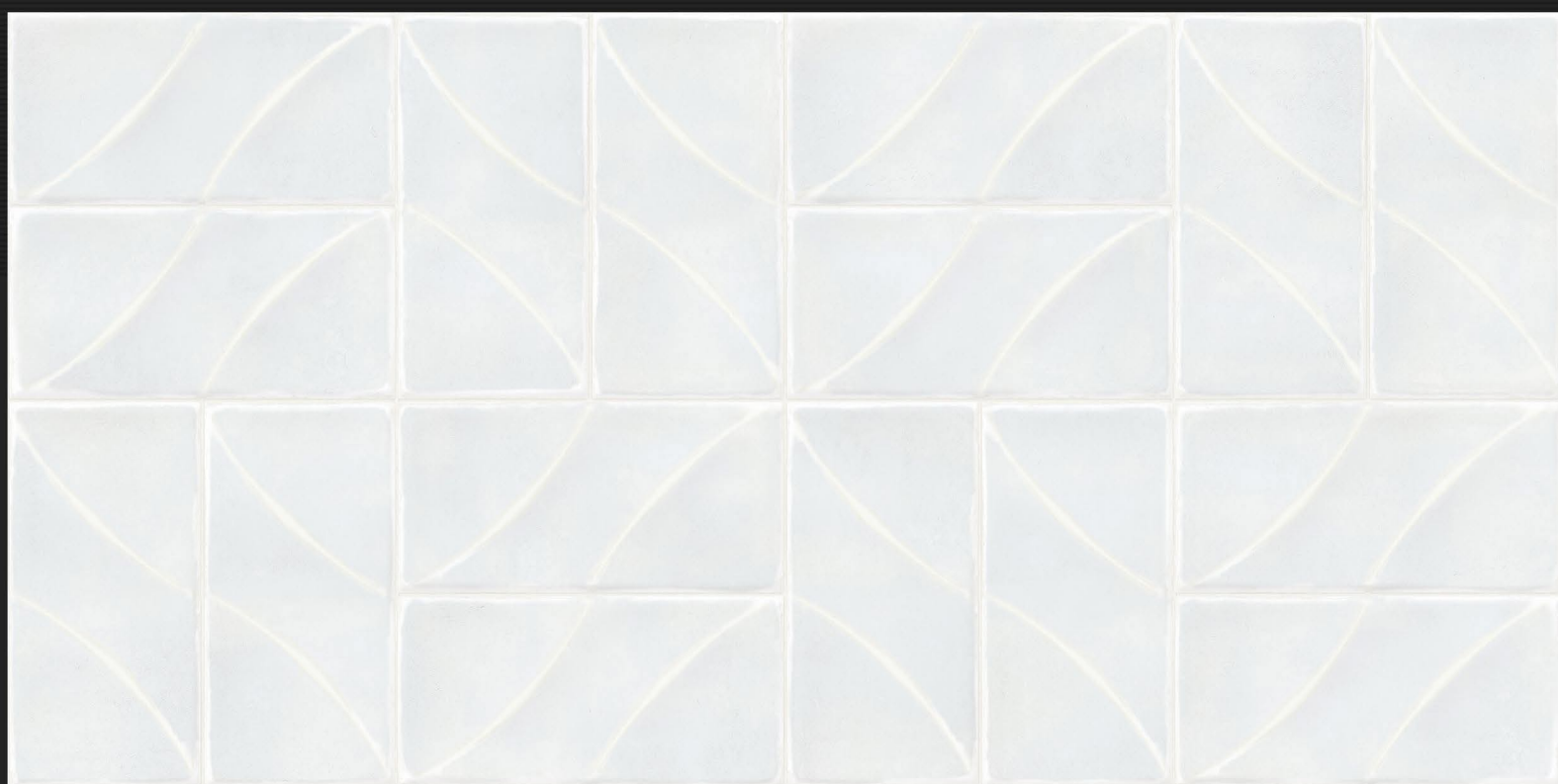

L

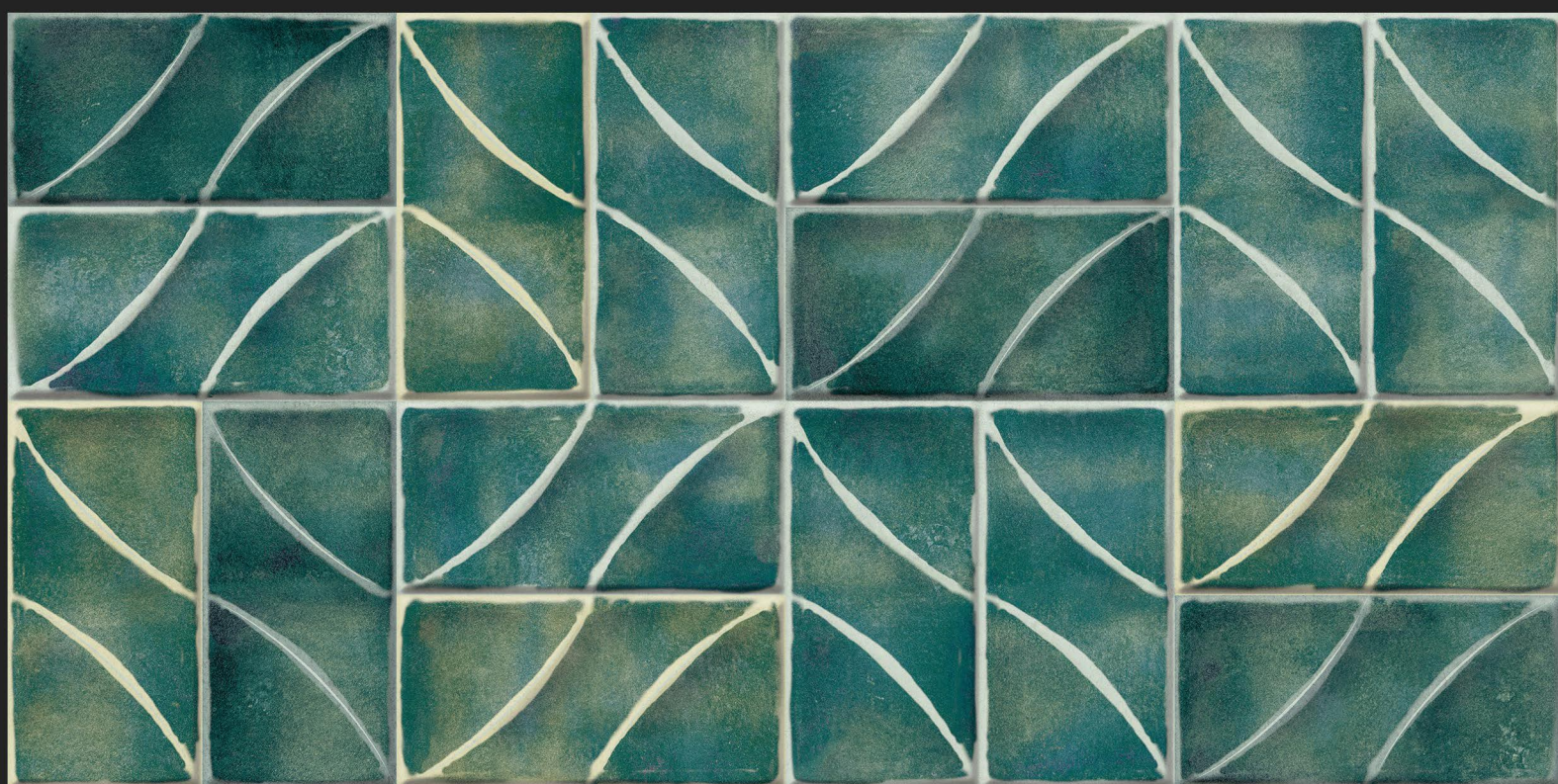

HL-1



HL-2

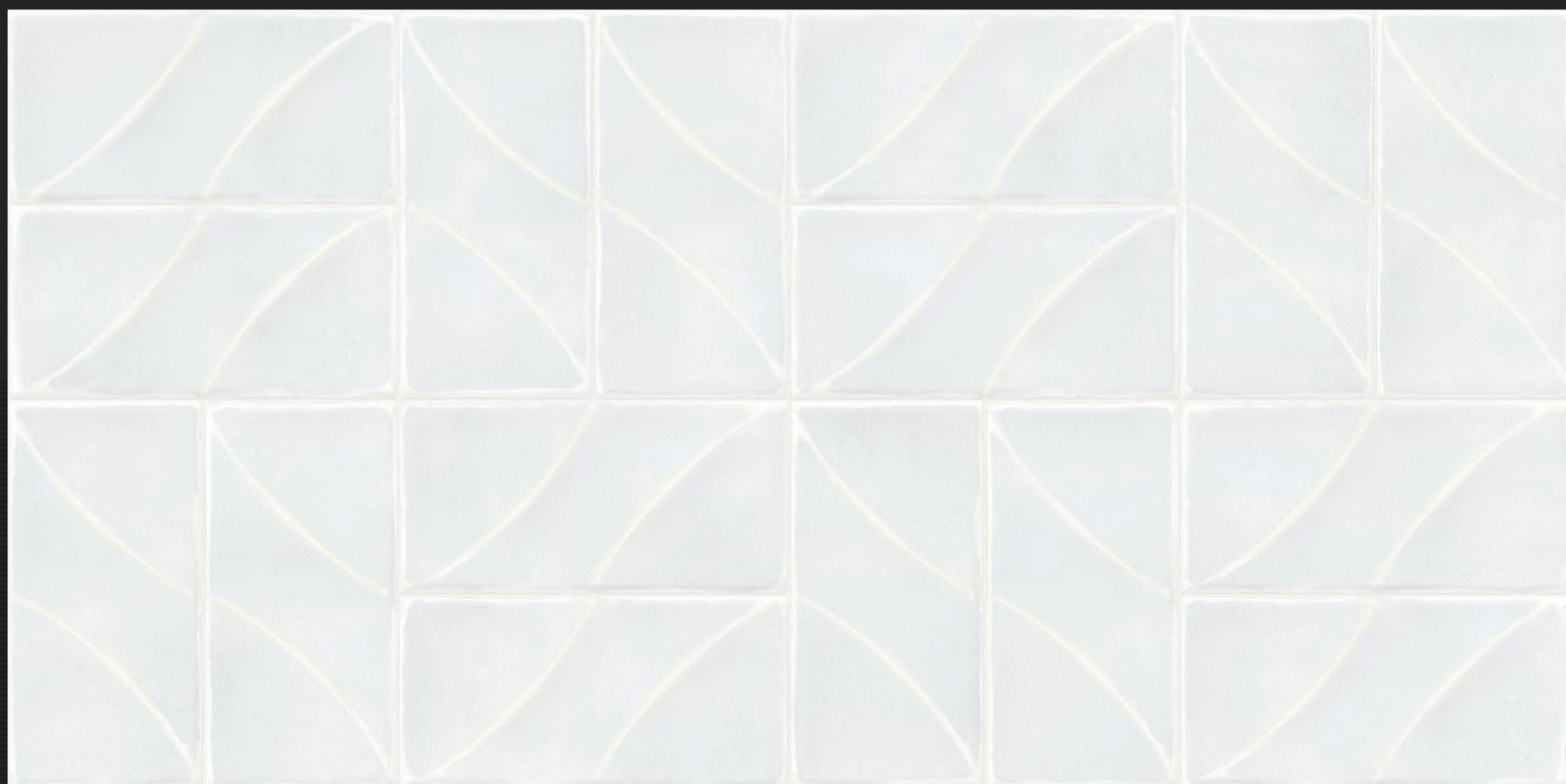

L

D.NO - SM-10007

Glossy Finish

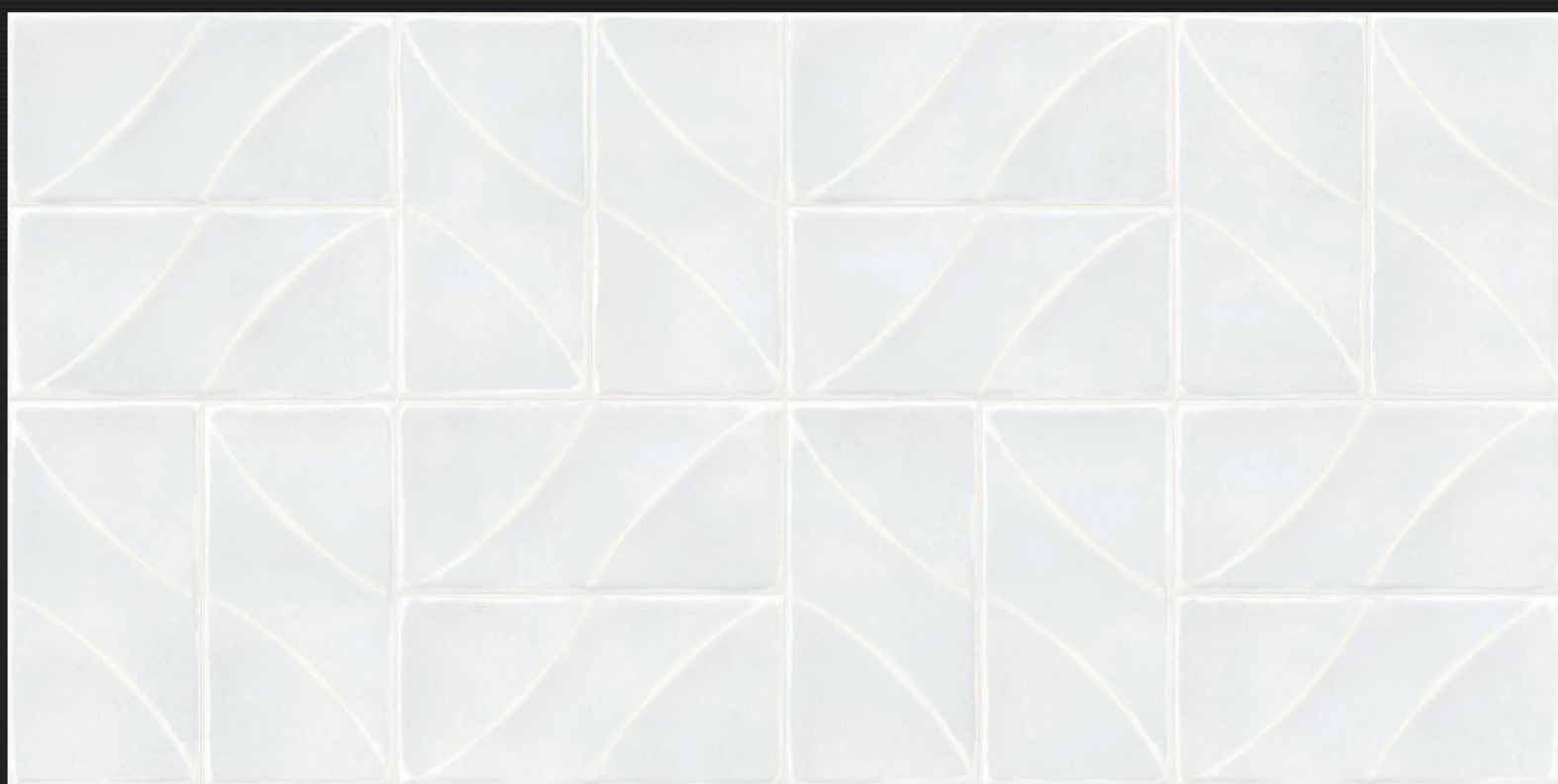

L

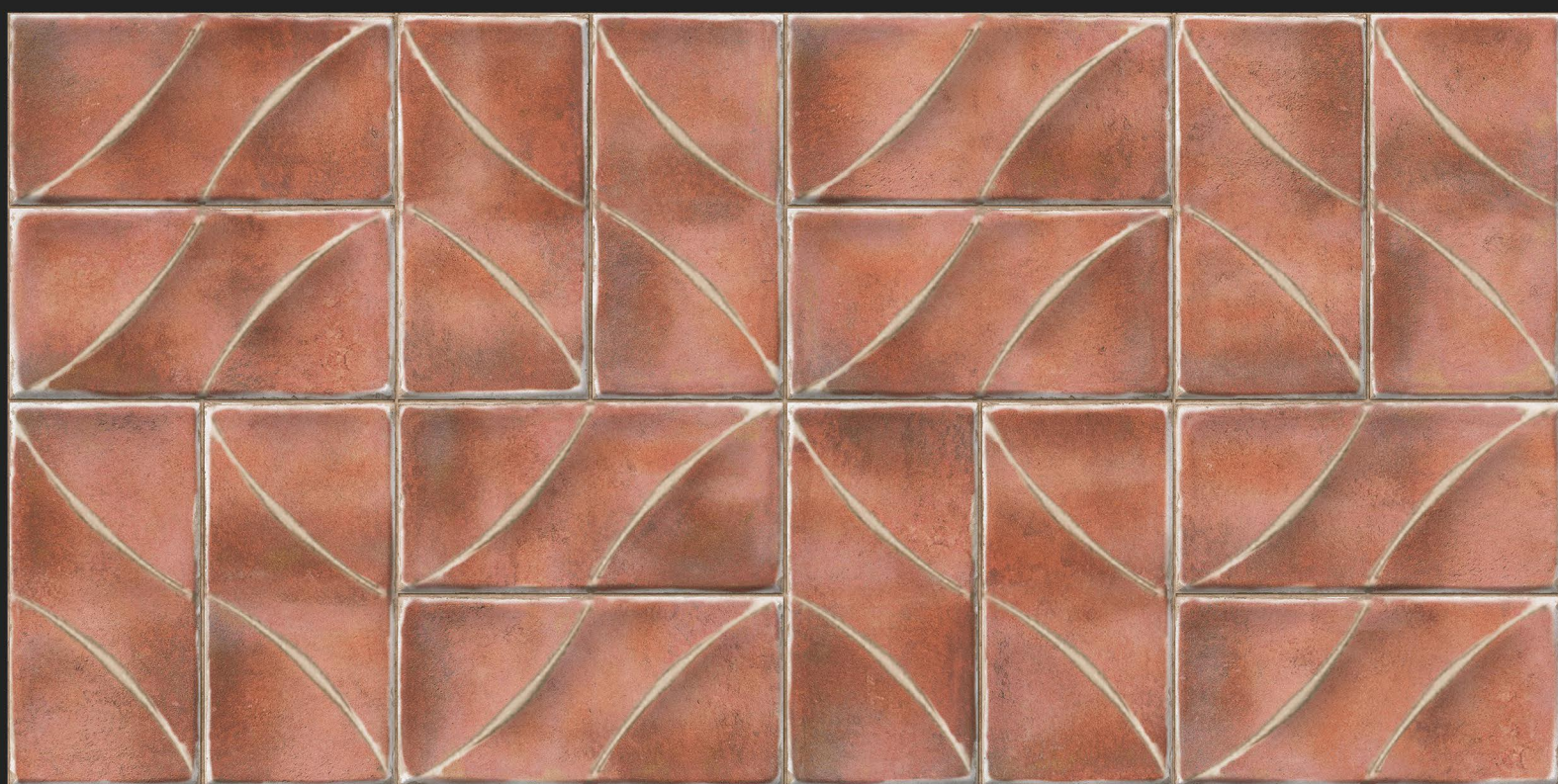

HL-3

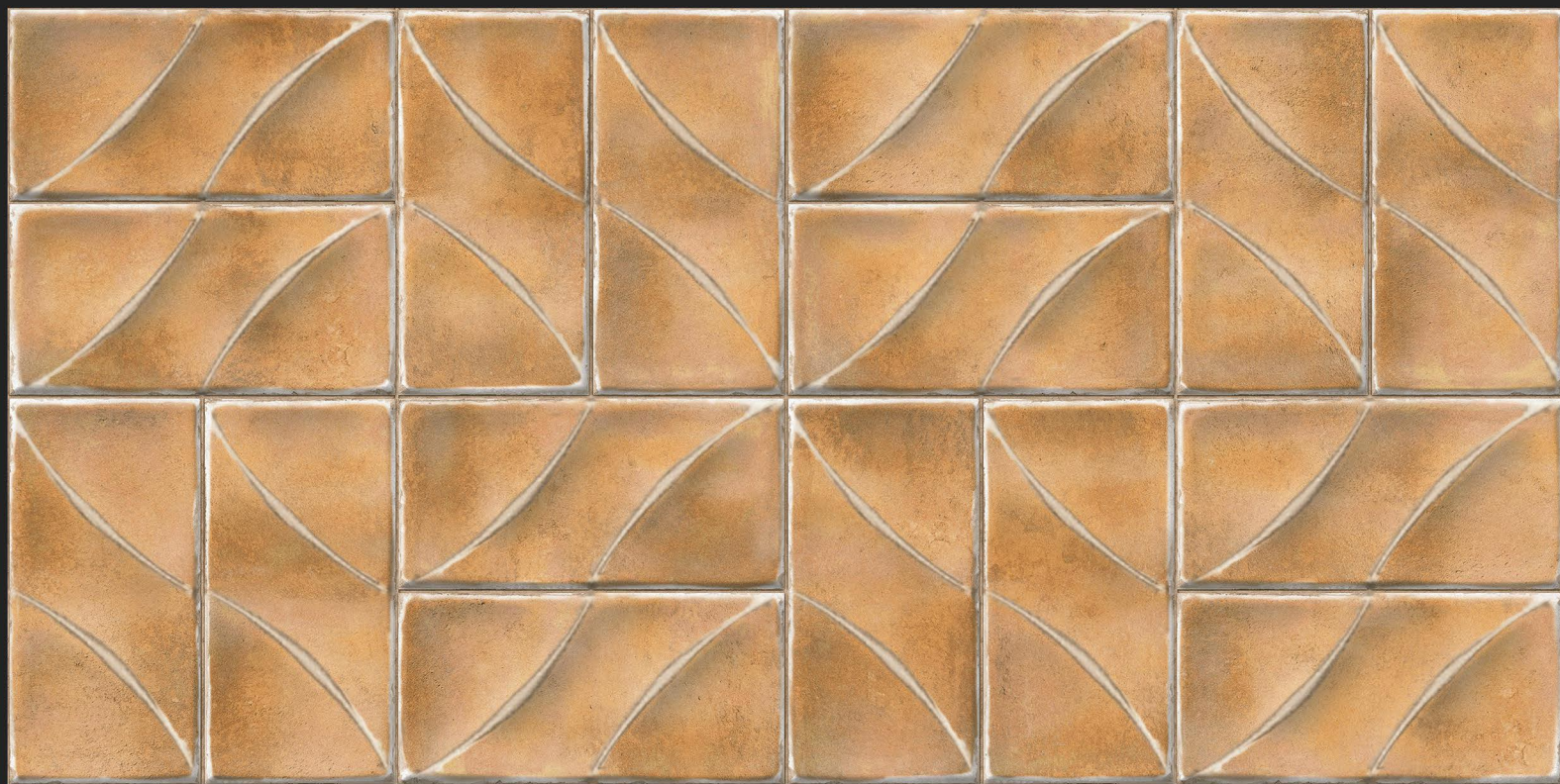

HL-4

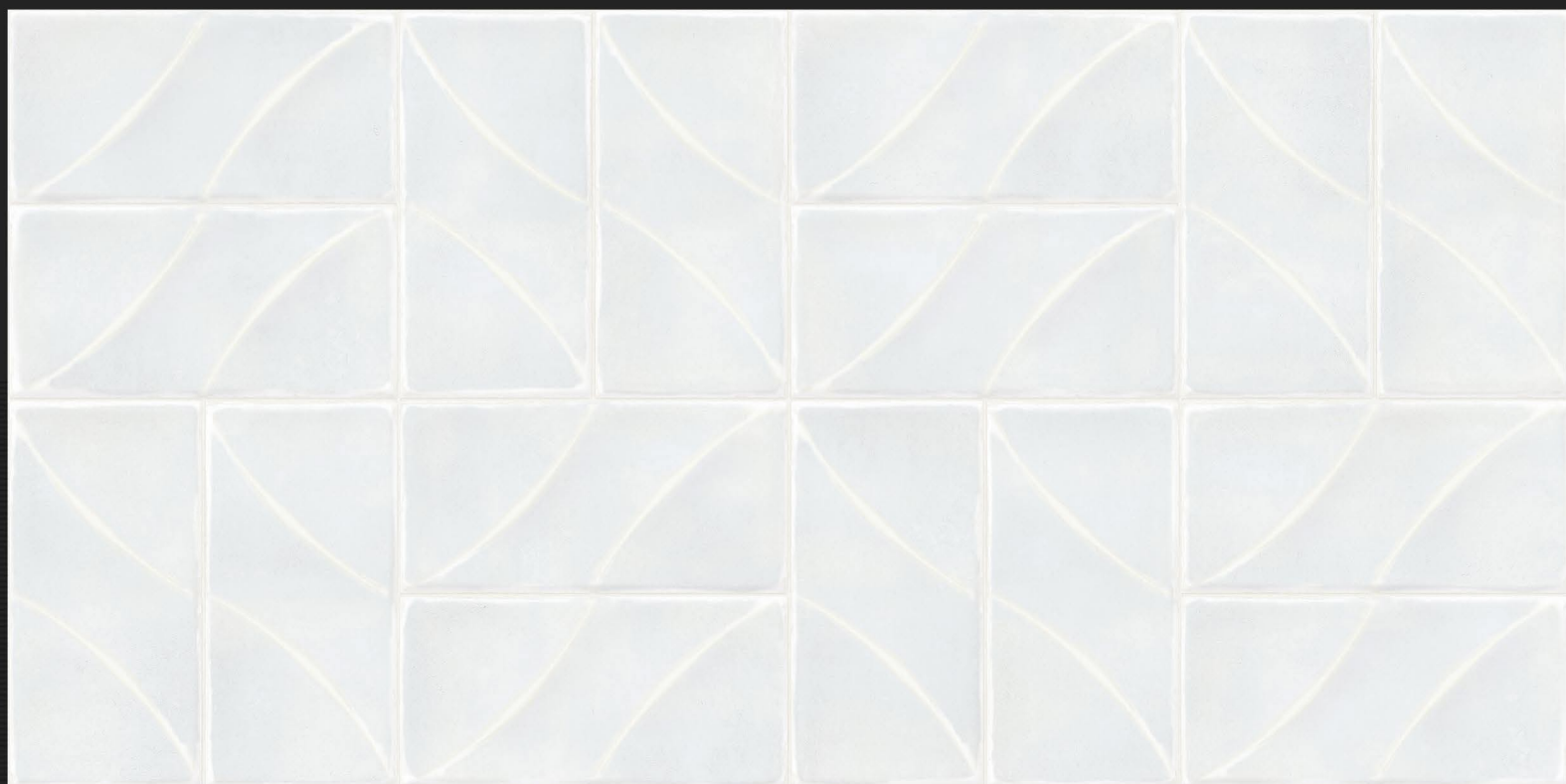

L

D.NO - SM-10007

Glossy Finish

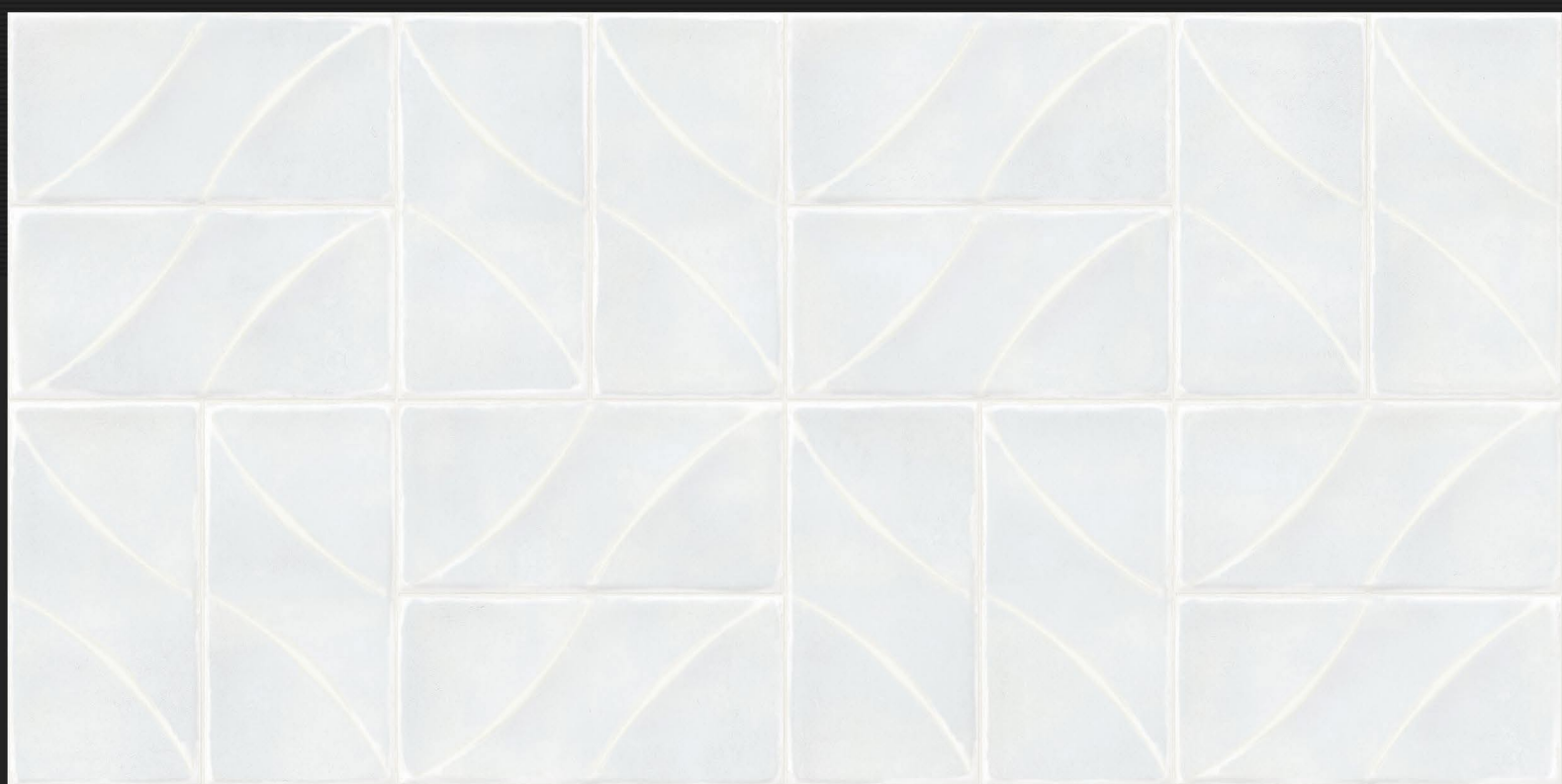

L



HL-5



HL-5

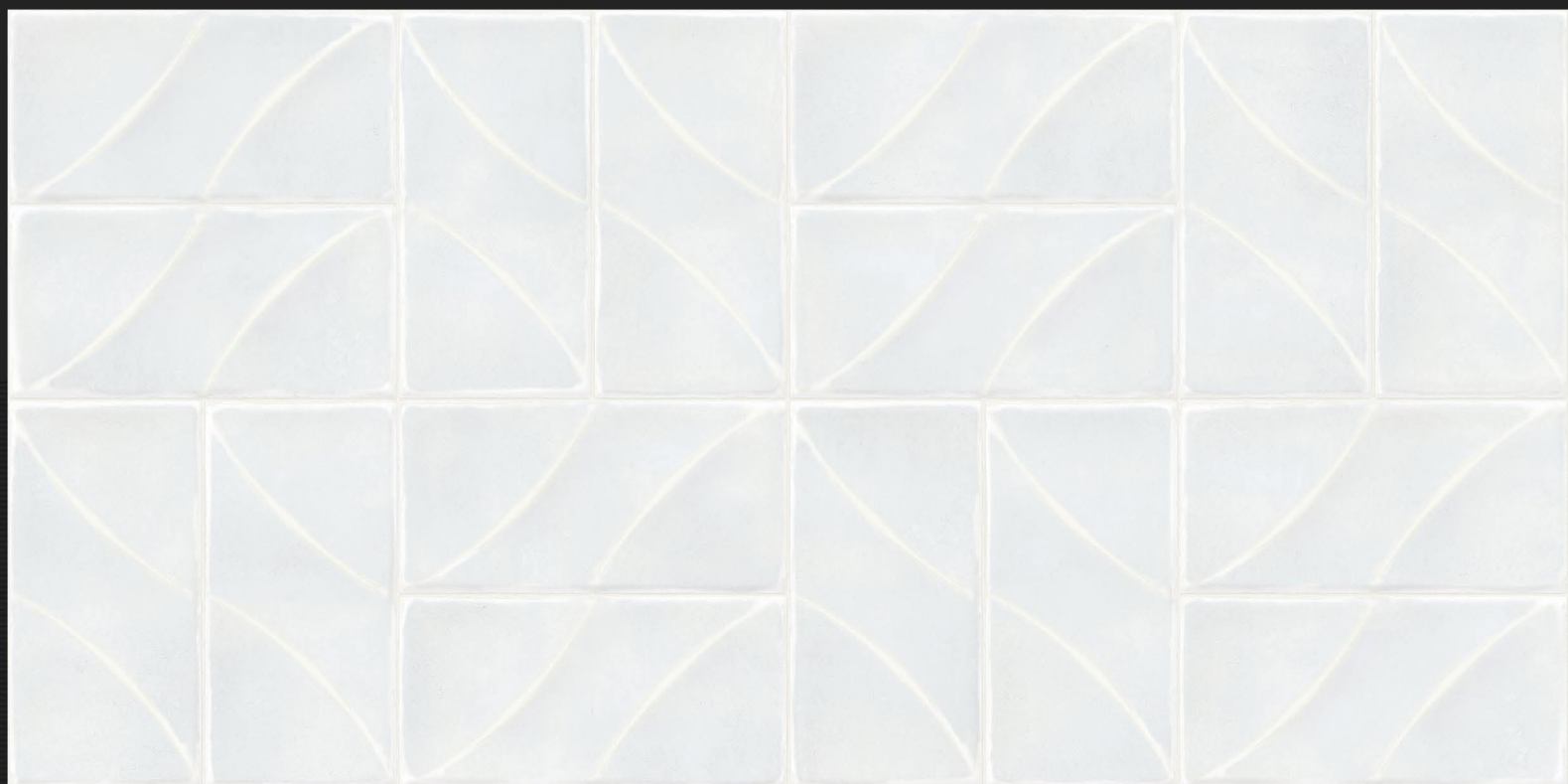

L



D.NO - SM-10008

Glossy Finish

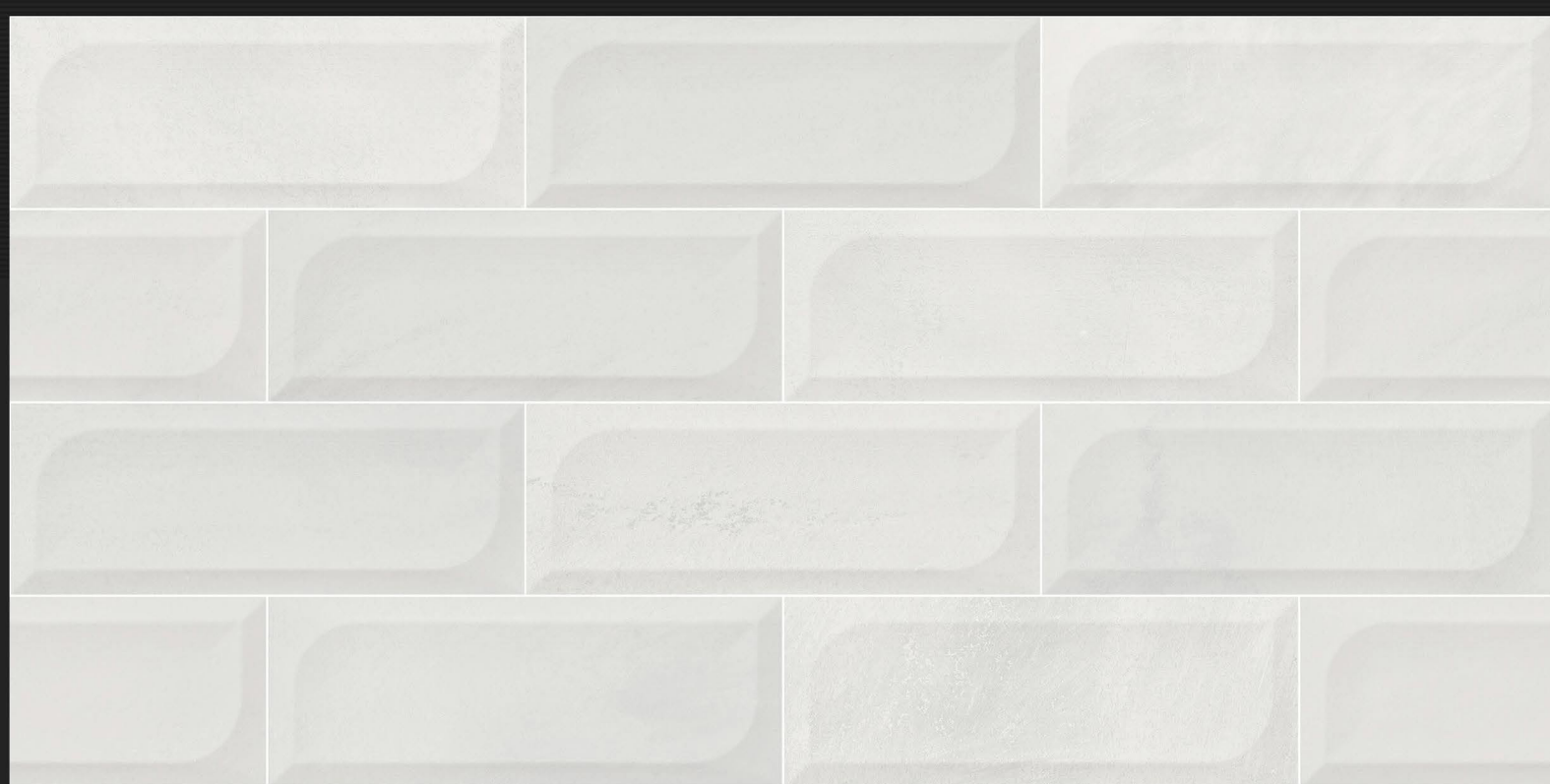

L

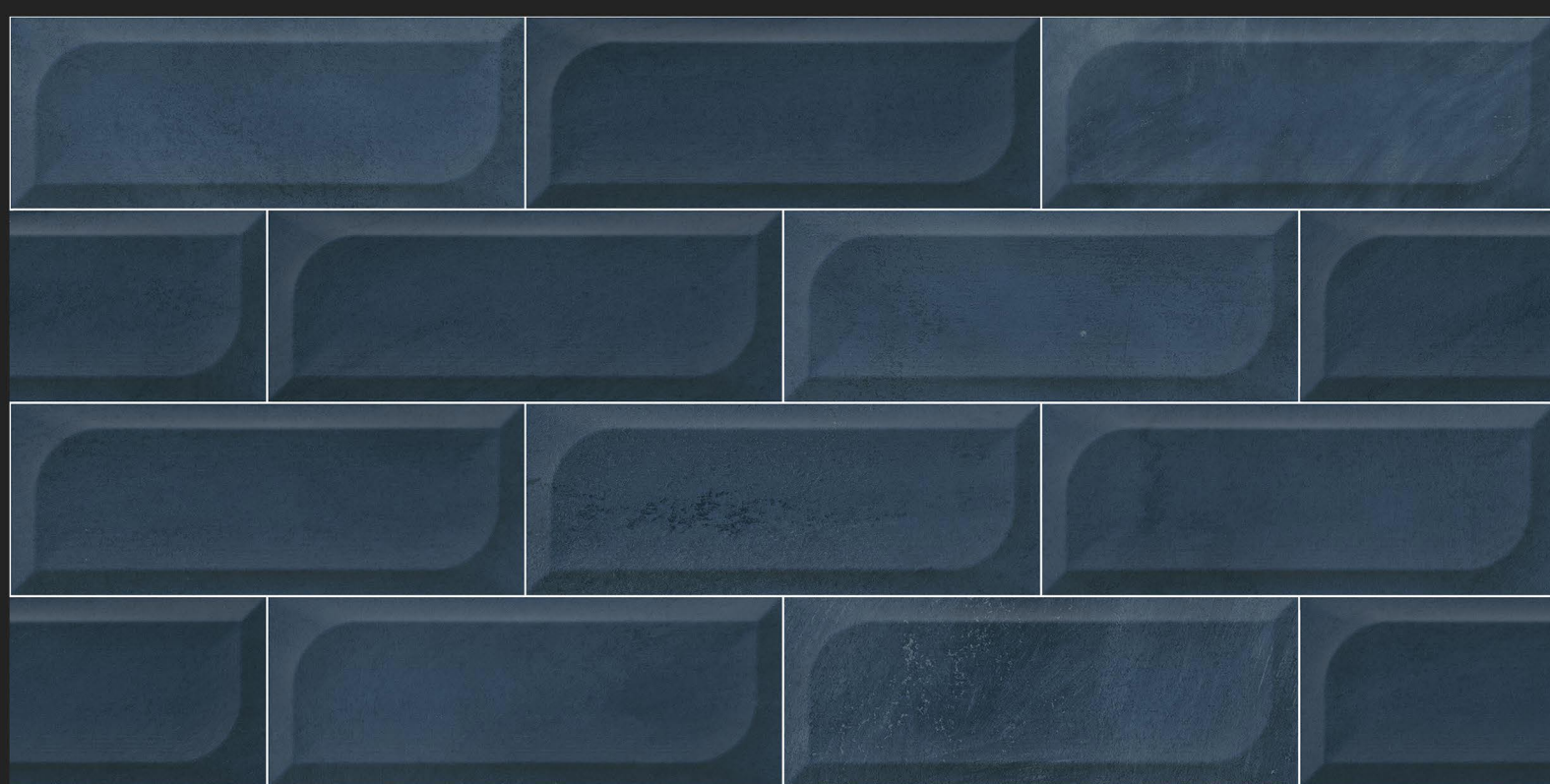

HL-1

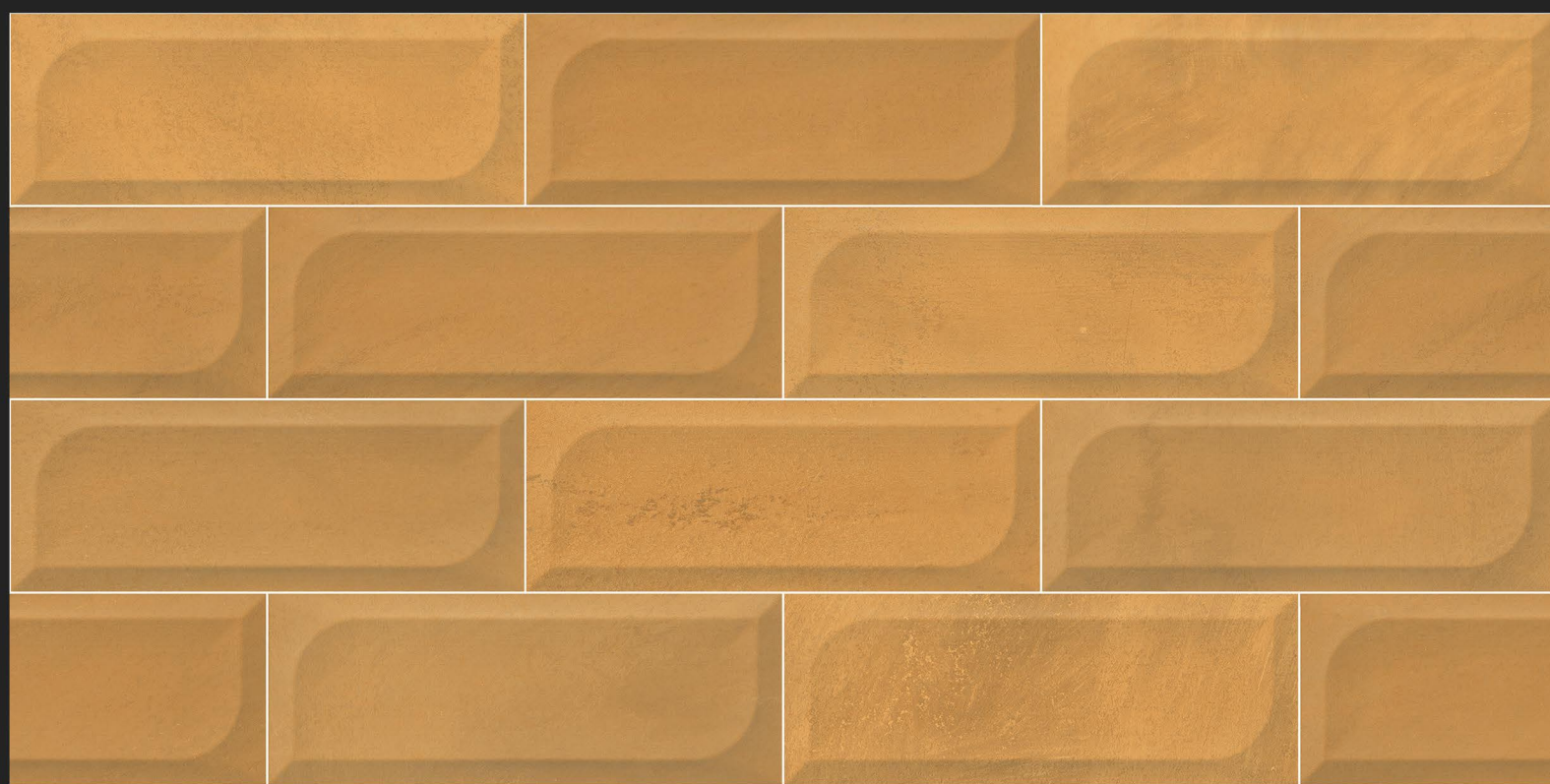

HL-2

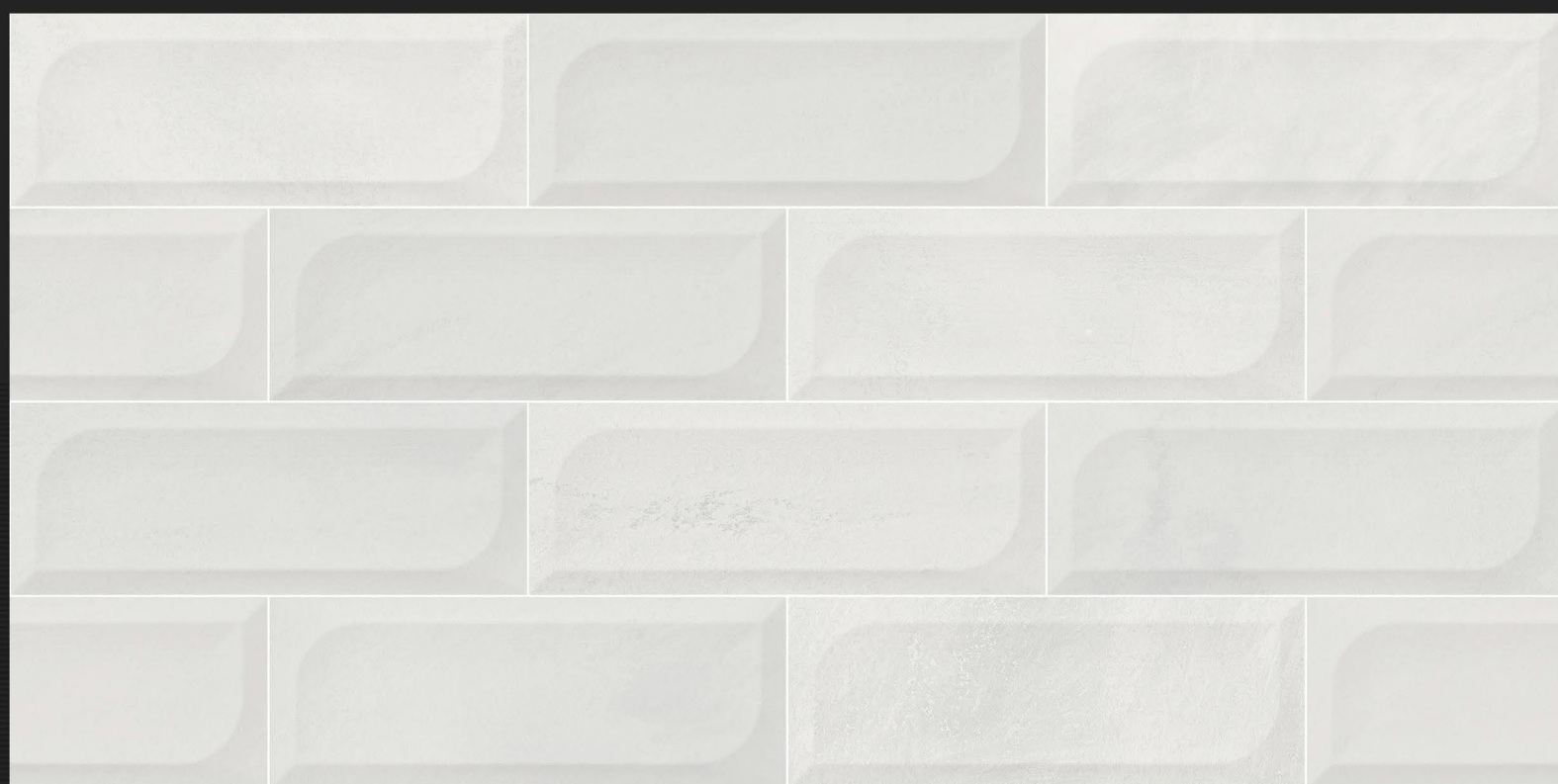

L

D.NO - SM-10008

Glossy Finish

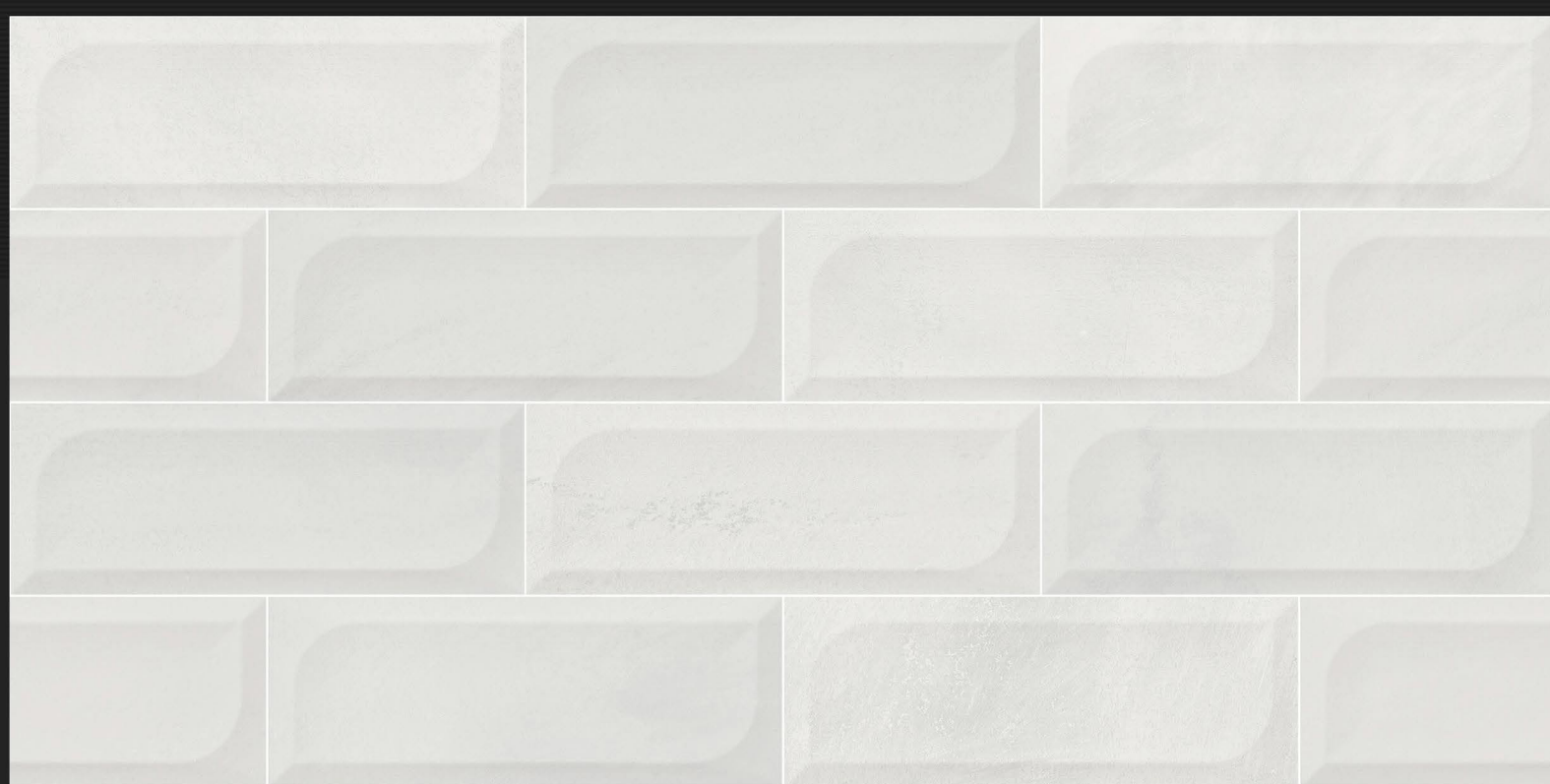

L

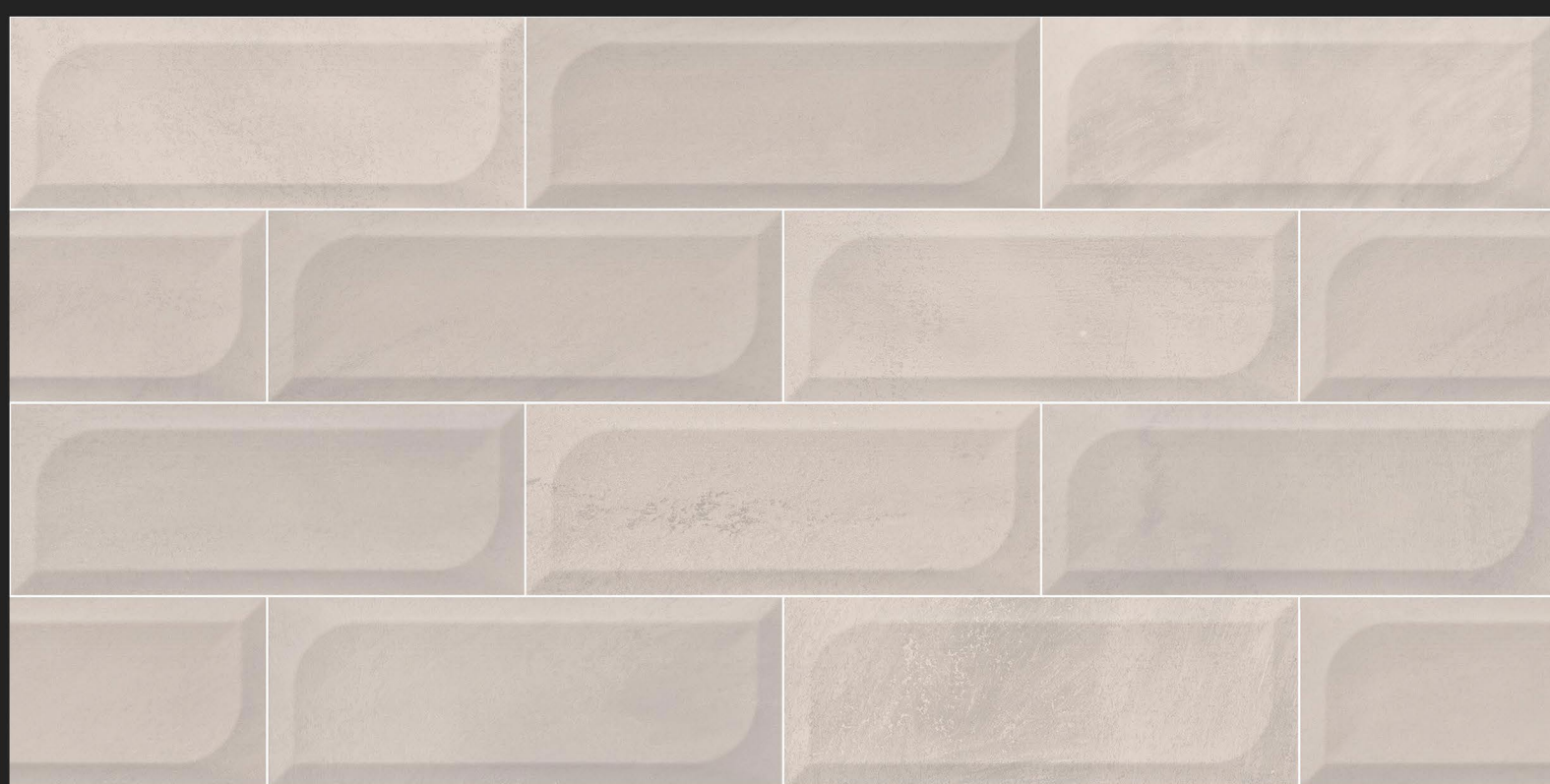

HL-3

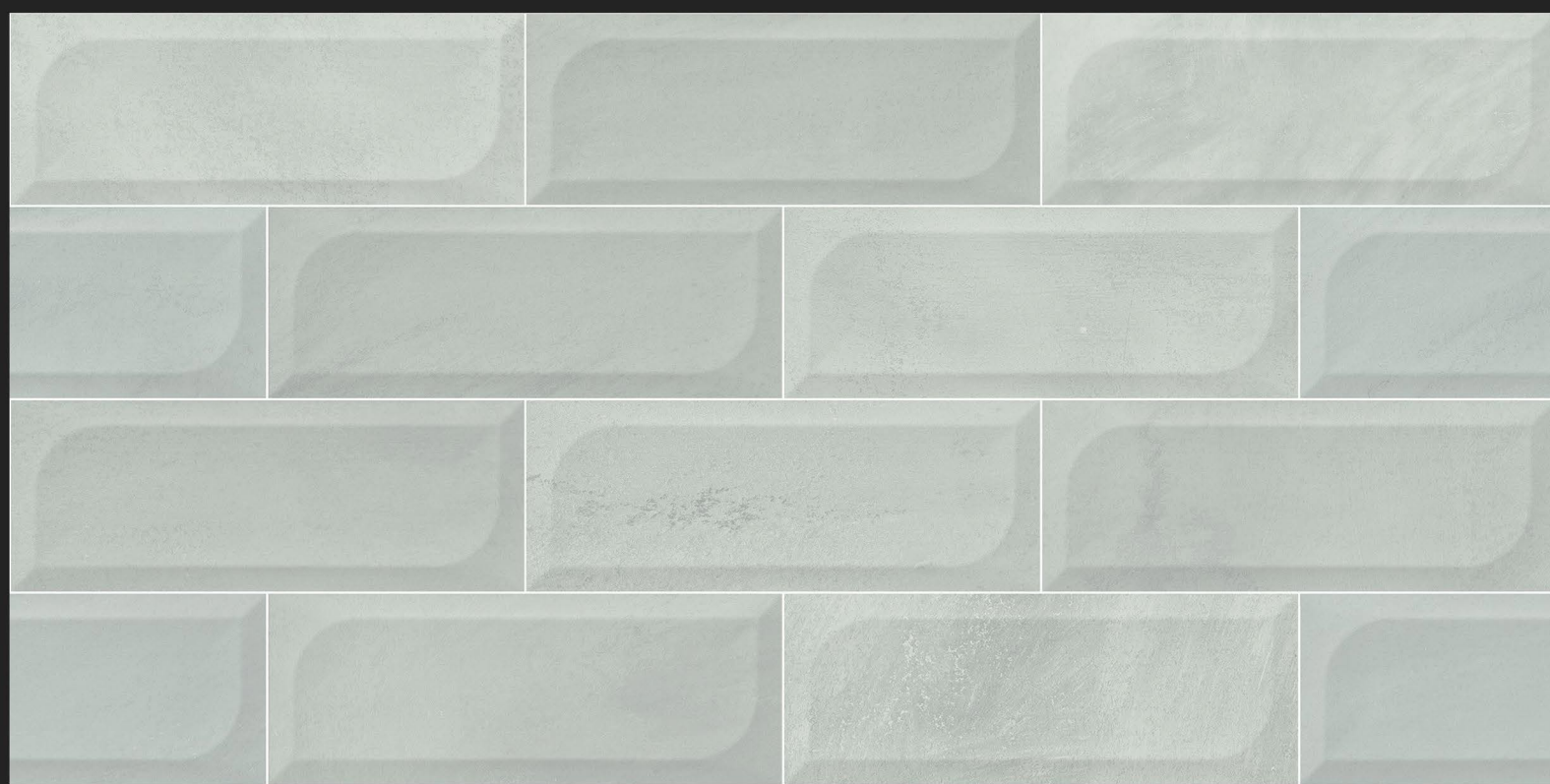

HL-4

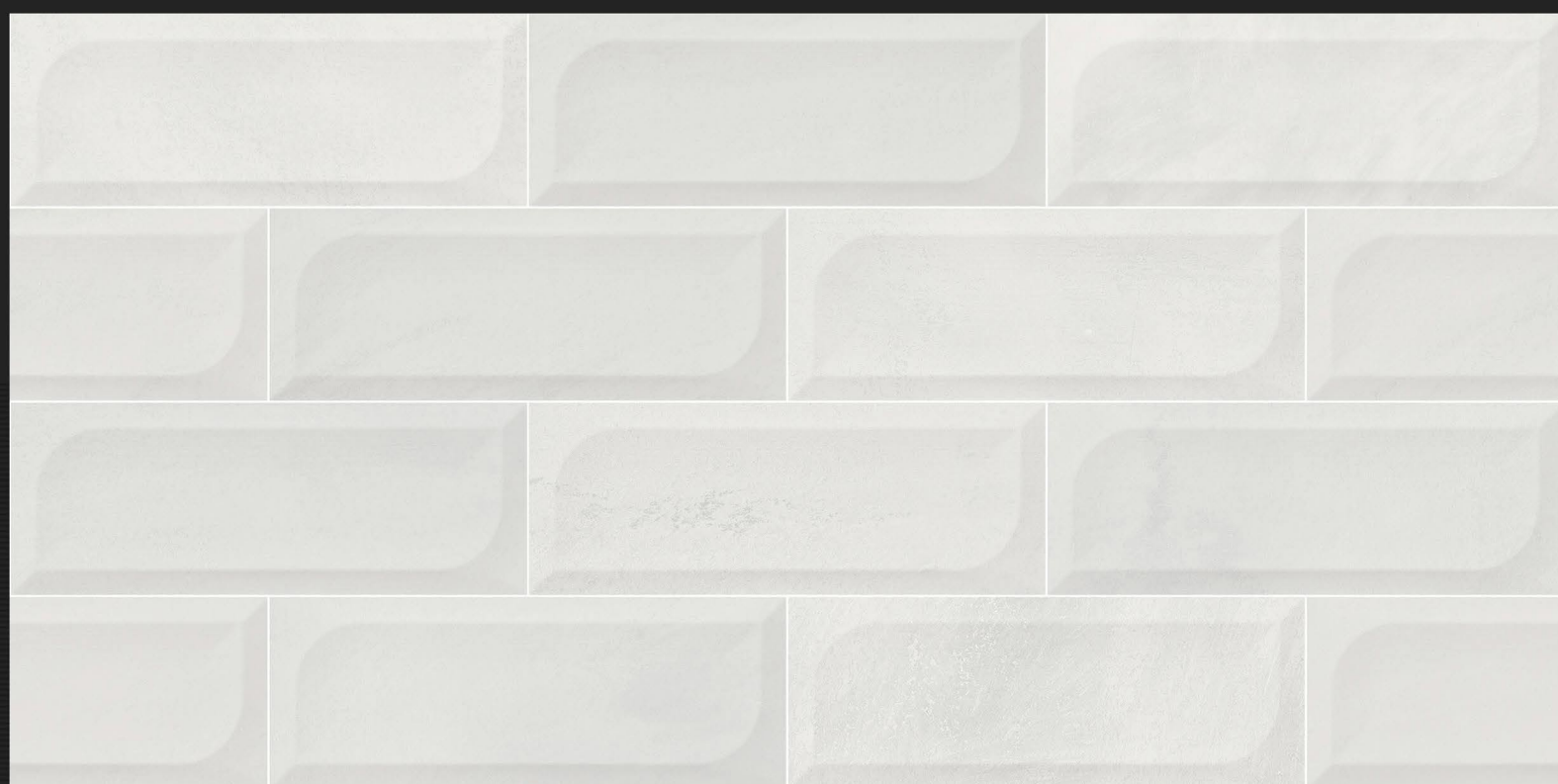

L

D.NO - SM-10008

Glossy Finish

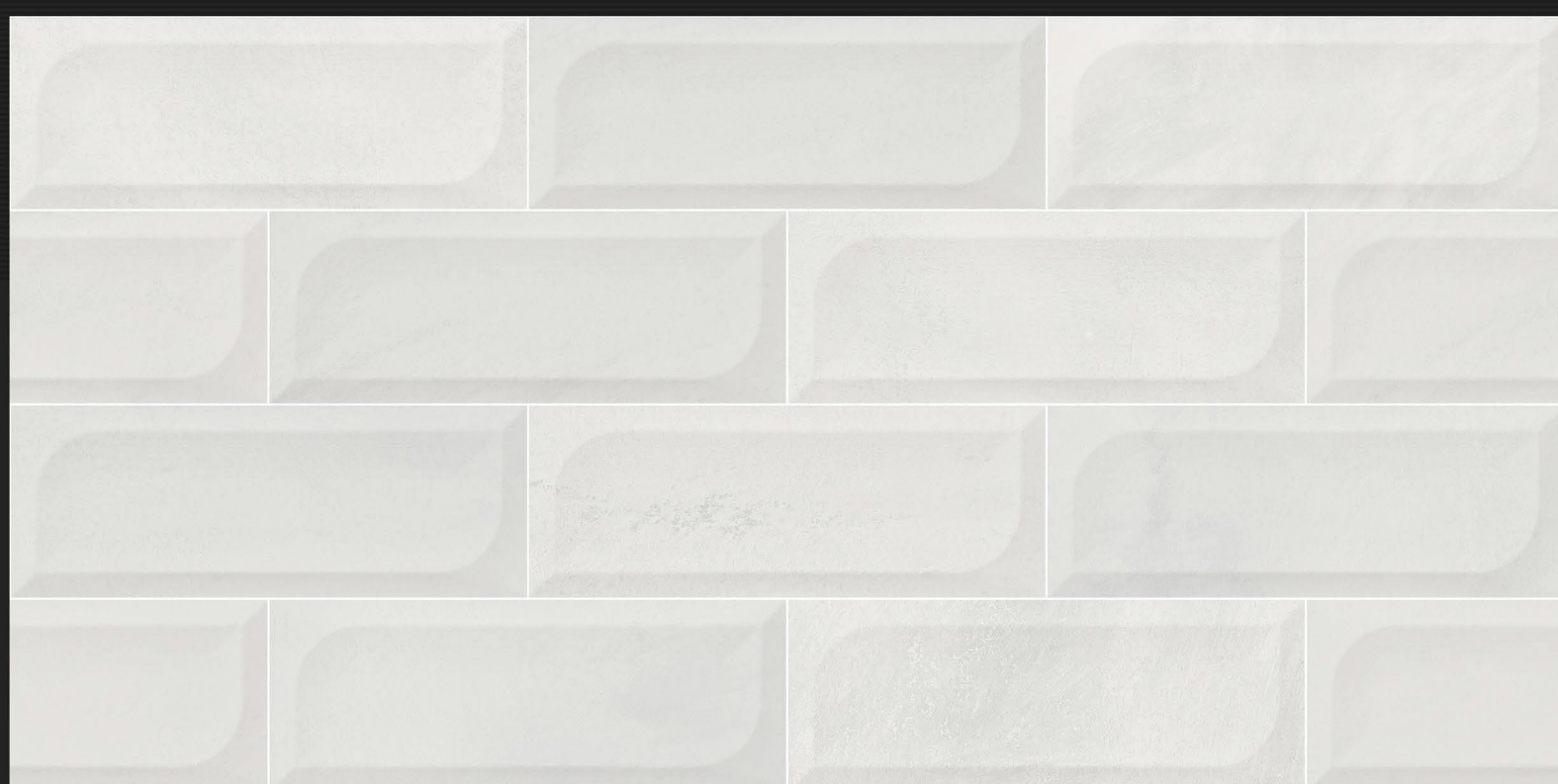

L



HL-5



HL-5

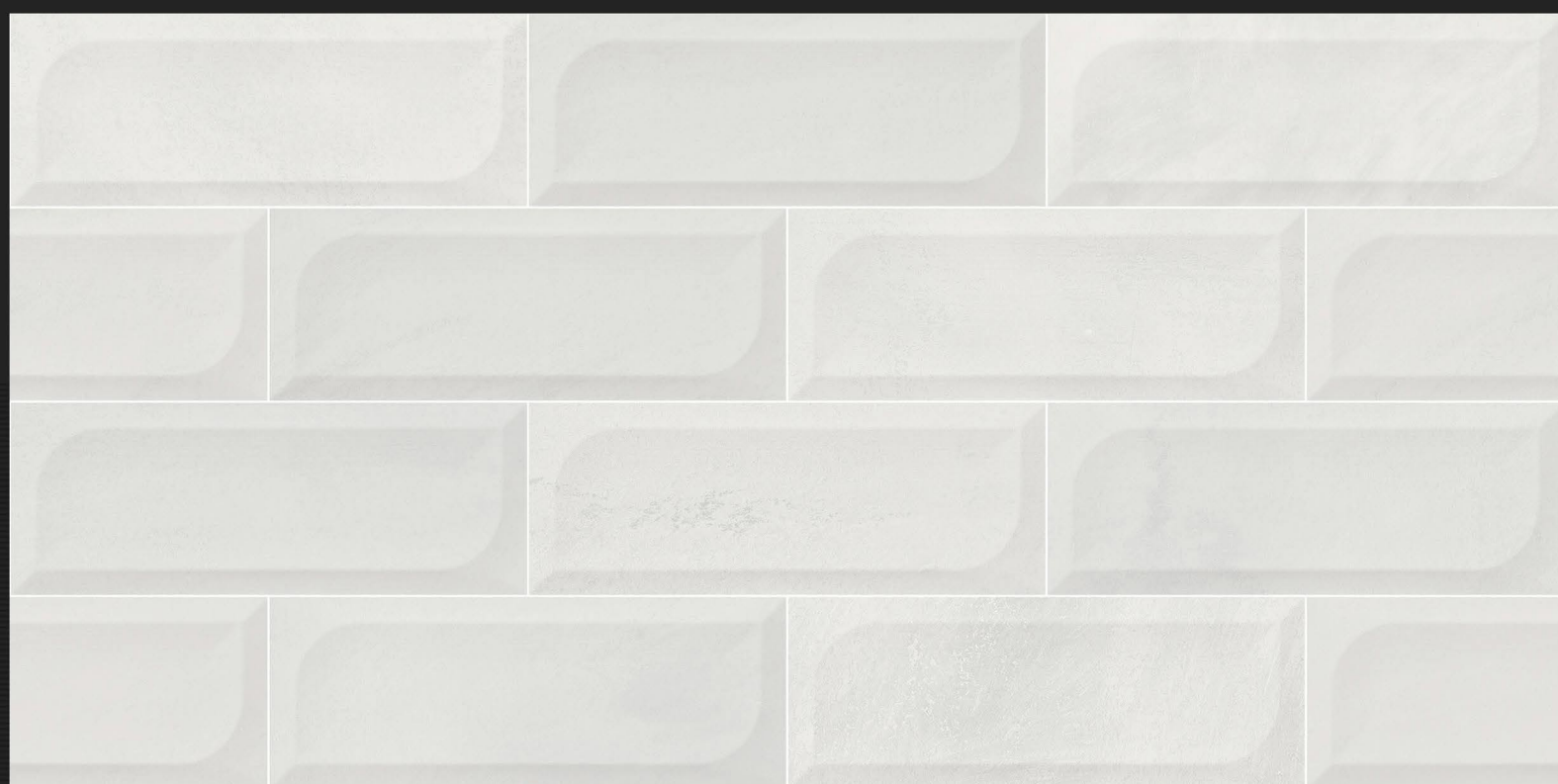

L

D.NO - SM-10009

Glossy Finish

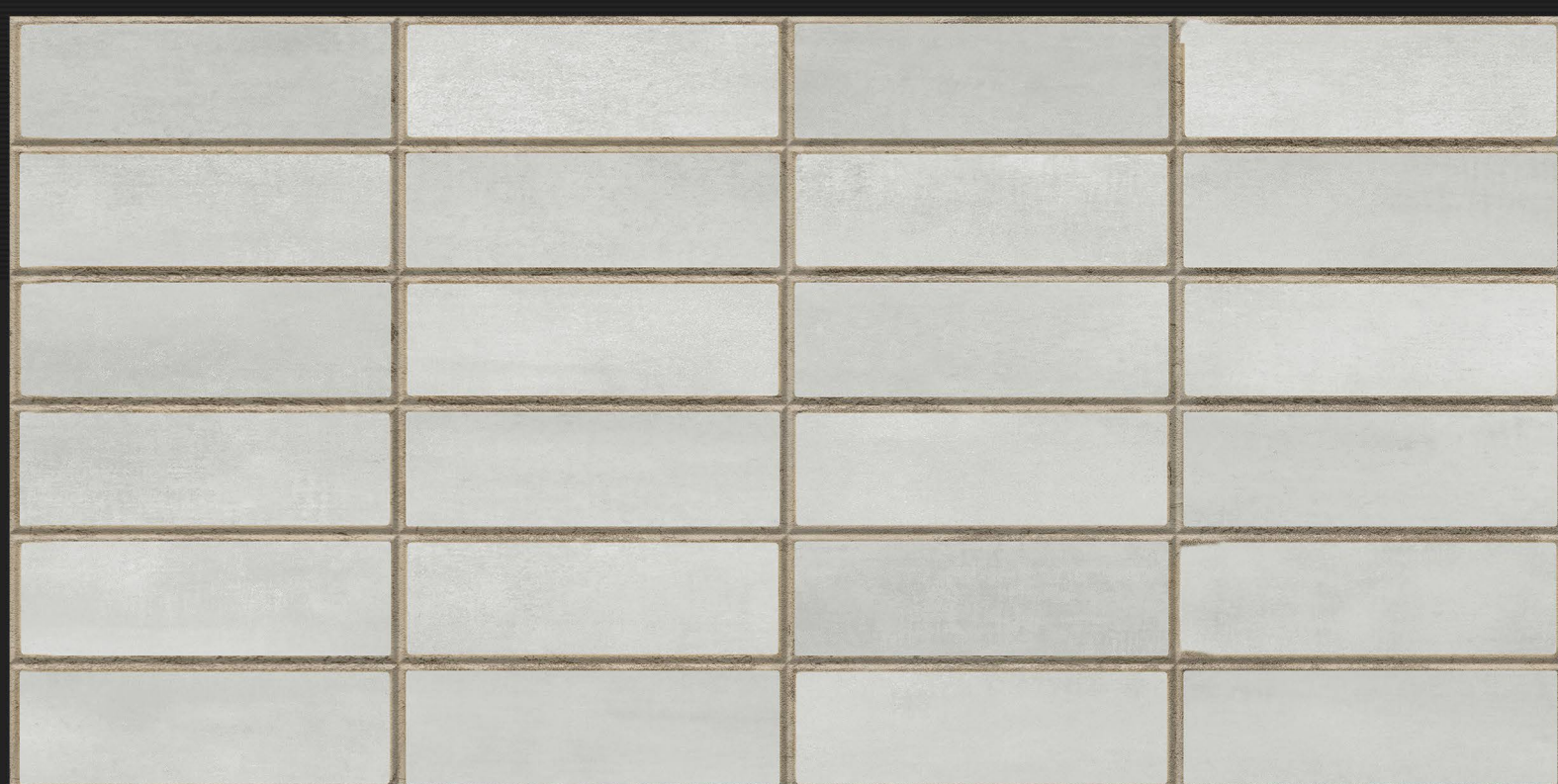

L



HL-1



HL-2



L

D.NO - SM-10009

Glossy Finish



L



HL-3



HL-4



L

D.NO - SM-10009

Glossy Finish



L



HL-5



HL-5

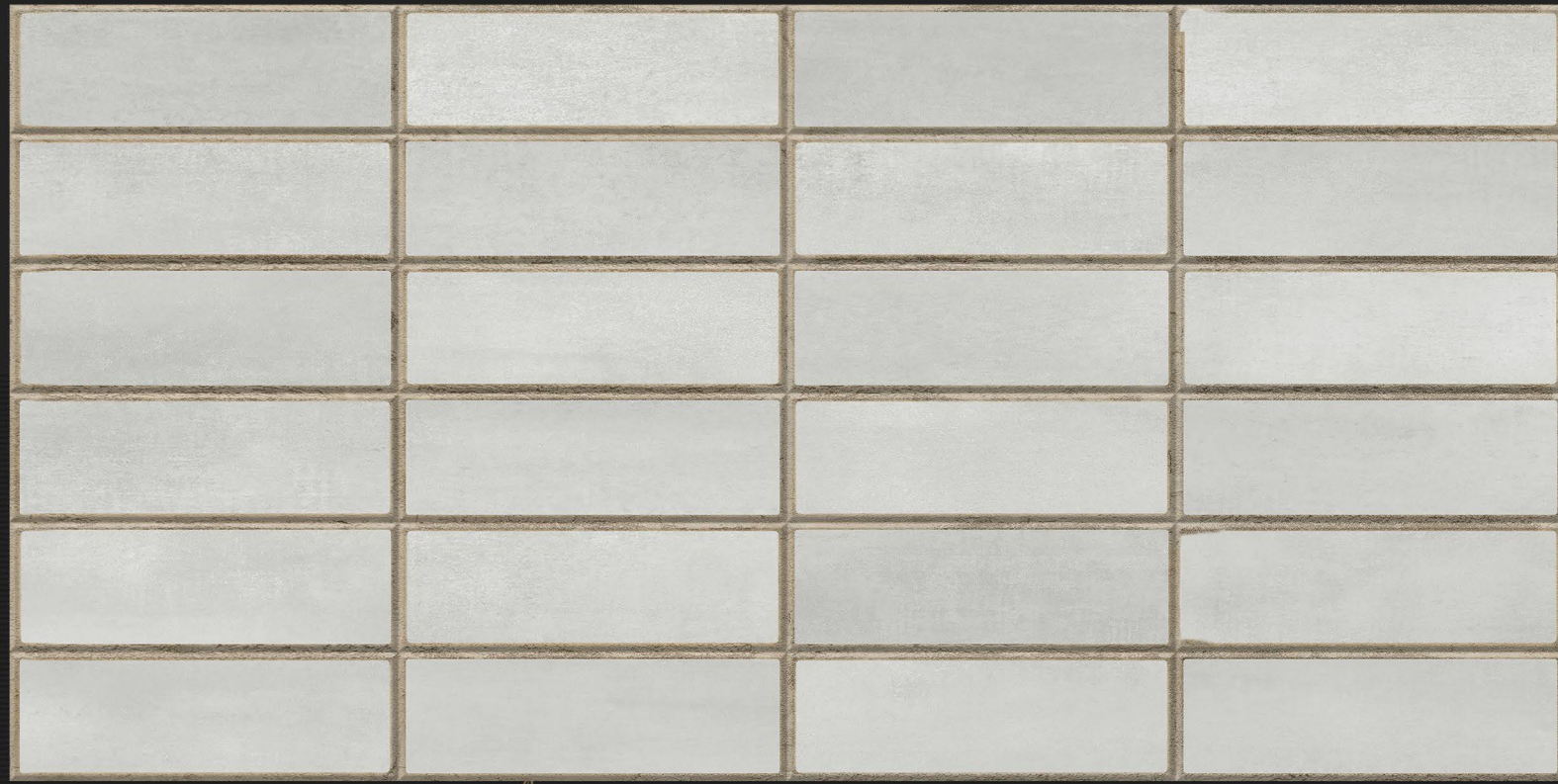

L

**NEON**<sup>TM</sup>  
TILE



## NEON TILE LLP

Corp. Office : G24, Siromany Business Center, B/h. Real Plaza,  
8-A National Highway, Morbi-363 641. (Guj.) INDIA.

Call : +91 82382 31831

E : [info@neontile.in](mailto:info@neontile.in)

W : [www.neontile.in](http://www.neontile.in)

Follow Us :

